ON SALE WEDNESDAY & THURSDAY

MIDWEEK Sport

April 26, 2017 90p
(on sale Wed Apr 26 & Thur Apr 27)

Emmerdale Gemma's most shocking sex tip!

KILLER JELLY FISH HIT UK

PAGE 12

PICTURE EXCLUSIVE

Big Bro Chloe's bare bum secret!

SEE PAGE 7

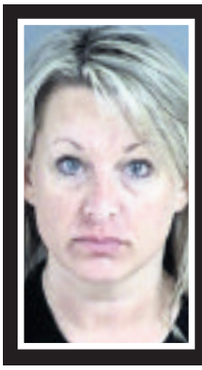

BLONDE TEACHER'S SEX WITH 4 BOYS

SEE PAGE 8

Rihanna Queen 'insult' storm

PAGE 25

UKIP man quits over burka ban

UKIP'S foreign affairs spokesman has quit his post in protest at leader Paul Nuttall's plans to ban the burka.

Nuttall has sparked widespread controversy with his proposal to outlaw the full-face veil worn by some Muslim women, as well as banning sharia law and forcing girls at risk of female genital mutilation to face regular medical checks.

Announcing that he was resigning as the party's foreign and Commonwealth affairs spokesman, West Midlands MEP James Carver (*top*) described the policy as "incompatible" with his desire to represent all of his

constituents and to seek a global perspective for the UK.

Mr Nuttall's so-called integration strategy had already been panned by former UKIP donor Arron Banks, who accused Nuttall (*above*) of going to "war" with Muslim communities.

But deputy leader Peter Whittle defended the strategy, saying: "The burka is not something in the Koran, it's not specified by the Koran, it's a cultural practice, FGM is a cultural practice."

Mr Carver said he "strongly disagreed" with a policy he regarded as "misguided", adding: "No-one has the right to dictate what people should wear."

SELFIE QUEEN KAREN WANTS TO BE MP!

BREAST CANDIDATE: Twitter sexy snaps celeb wants to win a seat for Labour

By COLIN HURST
news@sundaysport.co.uk

SELFIE queen Karen Danczuk said she wants to be a "voice of the people" as she launched a bid to stand for Parliament.

The TV celebrity, who first shot to fame by posting a series of revealing selfies on Twitter, has applied to be selected to stand for the Labour Party in the marginal Bury North constituency.

The 33-year-old said: "Politics is changing, you only have to look across Europe and the rest of the world.

"Parliament needs more common sense and someone who can connect with voters.

"I really believe I'm a voice of the people."

Mrs Danczuk has served as a Labour councillor for four years in her home town Rochdale and was dubbed Britain's Sexiest Politician by a Sunday newspaper.

She is currently estranged from her husband and father of her two sons, Simon Danczuk, the sitting MP in Rochdale.

He is currently suspended by the party over a sex-text scandal with a young constituent.

Mrs Danczuk will find out next week if she has been selected by Labour to contest Bury North.

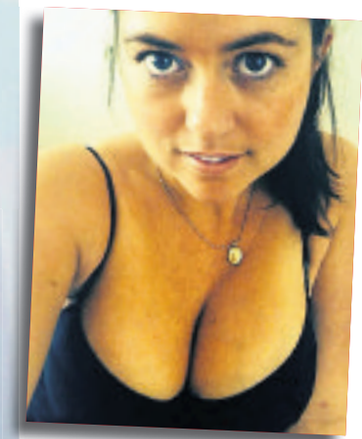

Suspended

Tory MP David Nuttall is defending a wafer-thin majority of just 378 in the constituency.

The snap June 8 election has meant usual party selection procedures – a panel interview and a vote by local members – have been suspended.

Instead, candidates in seats where there is no Labour MP will be selected by a panel of the party's ruling National Executive Committee.

Mrs Danczuk has campaigned on child abuse issues after waiving her right to anonymity and revealing she was raped by her own brother as a child.

She gave evidence in court against Michael Burke, who was jailed for 15 years for abusing her and two other women.

Borrowing dip boost for chancellor

GOVERNMENT borrowing has reached its lowest level in nearly a decade, but the Chancellor has overshot his independent target for shoring up the public finances.

The Office for National Statistics said public sector net borrowing, excluding banks, dropped by £20bn to £52bn for the last financial year, in contrast to the same period the year before, the lowest such figure since March 2008.

However, the Government came in shy of the financial year target of £51.7bn set by the the Office for Budget Responsibility in the Spring Budget.

Chancellor Philip Hammond will be cheered by the performance of the UK's public finances after coming within a whisker of hitting the full-year target as the Government gears up for the General Election on June 8.

But economist John Hawksworth said: "It is good news that the deficit is coming down, but it is too soon to be complacent about the state of the public finances."

Fraud charge MP steps down

AN MP charged with fraud offences by police has confirmed she will not seek re-election.

Glasgow East MP Natalie McGarry was elected for SNP in 2015 but resigned the party whip following the fraud allegations, which she denies, and now sits as an independent.

She was charged by the police last year over alleged fraud relating to potential missing funds from the group Women For Independence, which was set up in the run-up to the 2014 Scottish referendum, and the SNP's Glasgow Regional Association.

Ms McGarry (*above*) – who revealed last week that she is pregnant – confirmed her decision not to stand at next month's General Election on her Facebook page.

TODAY'S WEATHER

WEDNESDAY sees rain all along the east coast and in the far north west of Scotland.

Best of the sun will be in the north west of England.

Temperatures of 9C in London, 8C in Cardiff, 9C in Manchester, 8C in Belfast and 7C in Edinburgh.

Thursday begins with more rain, slowly moving south-east then staying dry throughout the day with some sunny spells and feeling warmer.

Temperatures of 13C in London, 11C in Cardiff and Manchester, 10C in Belfast and 12C in Edinburgh.

OUTLOOK: Pleasant.

THREE-DAY WEATHER OUTLOOK

FRI:	SAT:	SUN:
Some sun	Cloudy spells	Cloudy spells

NESTLE MOVE BLUE RIBAND TO POLAND

CONFECTIONERY giant Nestle is planning to cut almost 300 jobs and move production of the Blue Riband chocolate biscuit to Poland, unions said.

The job losses will mainly affect the company's sites in York and Newcastle as well as a small number of cuts in Halifax and Girvan.

The GMB and Unite unions both criticised the news, with the GMB saying Nestle should "be exporting chocolate and not jobs".

The company is proposing 143 job cuts in York, 110 at Fawdon, 15 in Halifax and seven in Girvan, the unions said.

GMB general secretary Tim Roache added: "To shift the production of an iconic British brand like Blue Riband to Poland is completely unacceptable.

"Nestle are throwing people's lives, and those of their families, into turmoil for the sake of increasing profit margins.

"The Government needs to step in before it's too late and reassure millions of workers across the country this is not just the tip of the Brexit iceberg."

Last night Nestle said in a statement: "These proposals may result in a reduction of 298 roles. These proposals are being made by Nestle UK to ensure that these sites operate more efficiently and remain competitive."

Thrones stars get £2M a show!

BIG BUCKS: Emilia Clarke and Lena Headey

BIG FIVE IN PAY WINDFALL

THE top five stars in *Game of Thrones* are being paid a whopping £2MILLION per episode for the final two series of the hit show.

The wage packets make them the highest-paid actors in television history, eclipsing the stars of *Friends* and *The Big Bang Theory*.

Reportedly signed up to the megabucks deal are Brit actress Emilia Clarke (who plays Daenerys Targaryen), Kit Harington (Jon Snow), Lena Headey (Cersei Lannister), US star Peter Dinklage (Tyrion Lannister) and Danish actor Nikolaj Coster-Waldau (Jaime Lannister).

By HAZEL GROVE
news@sundaysport.co.uk

Bonuses

The contracts aren't just wages though – they involve complex bonuses based on how well the show does in the 170 countries where it is broadcast.

That's not a bad deal for dicking about with dragons and getting your tits out.

The show is back for series seven on June 25 and is set to be the biggest yet.

The last series, broadcast on Sky Atlantic, pulled in five million viewers – a 40 per cent increase on the previous series.

And producers say the new series is big budget, with HBO spending $10million on each episode, up from $6m an episode in season six.

WEDDING BELLS, STACEY?

TELLY star Stacey Solomon has sparked rumours of getting MARRIED after posting a snap of herself wearing a huge diamond rock on her ring finger.

Stacey *(right)*, third in *The X Factor* in 2009 and winner of the 10th series of *I'm a Celebrity... Get Me Out of Here!*, has been dating former *EastEnders* star Joe Swash, 35, since 2015.

And fans believe the pair have now taken their relationship to the next level after Stacey, 27, posted a photo on Instagram as she showed off her freshly manicured nails. But fans were quick to notice the diamond ring on her fourth finger.

Emmerdale Rhona's sex ordeal scars

EMMERDALE actor Jonathan Wrather says his co-star Zoe Henry suffered bruises while filming Monday night's brutal rape scene.

His character, Pierce Harris, attacked Rhona Goskirk just hours after their wedding in the episode's shocking pre-watershed finale.

As Pierce's paranoia spiralled out of control, he grabbed her several times before throwing her to the floor and assaulting her.

Speaking on ITV's *Lorraine*, Jonathan said: "They were difficult to do. Zoe will say she got one or two bruises along the way.

"But we were fully committed to it – we had to be to make it as truthful as possible and not flinch from the seriousness of the story.

"Most of it is very much implied and you don't see a lot…in a sense that makes it more powerful."

In last night's show, a remorseless Pierce tried to convince Rhona that she had deliberately provoked him into the attack.

The soap's Twitter account shared a link with information and contacts for Rape Crisis after the episode.

Fact me!

THE father of Jeff Bezos – founder of Amazon – was a unicyclist in a circus.

C4 ads call you by name

CHANNEL 4 is launching personalised TV adverts – which will call viewers by their ACTUAL name.

The format will debut on C4's All 4 catch-up service, and 20th Century Fox, Foster's and Ronseal will be the first brands to launch the adverts, starting this month.

As part of film studio 20th Century Fox's campaign to promote the cinema release of *Alien: Covenant*, All 4 viewers will see a film clip with a personalised message.

David Amodio, Channel 4's digital and creative leader, called the adverts "ground breaking".

He added: "The most attention-grabbing word for anyone to hear is without doubt one's own name. So to be able to offer advertisers the chance to speak directly to our millions of viewers is not just unique, but a powerful marketing tool."

SEX BEAST TRAPPED ON VICTIM'S PHONE

She took pic during ordeal

A BRAVE teenager has been praised after using her mobile phone to record a horrific bid to rape her – which helped cops trace her attacker.

DISGUSTING: Ashraf Miah

By COLIN HURST
news@sundaysport.co.uk

The 18-year-old victim captured a single image of her vile attacker, Ashraf Miah, which led to his arrest miles away.

Bangladeshi restaurant worker Miah, 34, followed the victim for 200 yards as she walked home from a pub in Thanet, Kent, on September 30 last year.

At about 2am Miah grabbed and sexually assaulted her as she fought back.

The terrified teenager managed to use the camera in her phone to record the attack as Miah continued his rape attempt.

But it was only when her screams, caught on her mobile, were heard by people living in nearby flats that Miah fled the scene.

The victim's picture of Miah eventually helped cops trace him to London and he was arrested and admitted attempted rape.

Miah, who was in the UK illegally after being granted a one-year work visa 10years ago, was jailed for nine-and-a-half years at Canterbury Crown Court.

The 90-second footage of the assault was played to a judge who said: "That will live with me for a very long time.

"If anyone needed a wake up call as to just how horrific the offence of attempted rape is… then this was it."

He said he would be recommending Miah be deported at the end of his sentence, telling him: "You are highly dangerous…you have no business being here."

The prosecutor said Miah, who was working in restaurants in Ramsgate, had come to the UK in 2006 and had been given permission to work for a year but became "an overstayer".

The defence said Miah had behaved committed a disgusting offence, then praised the victim for her "great fortitude, courage".

Homeless Miah will not be eligible for parole until at least 2024.

Bay-watch the birdie!

WE bet the producers of the new *Baywatch* movie are kicking themselves after seeing these racy snaps of Micaela Schäfer.

The German scorcher showed off her incredible figure in the iconic red swimsuit, made famous by Pamela Anderson.

Reality star Micaela, 33, flashed her ample knockers and honed abs for this beach-inspired photoshoot.

Micaela has made a living out of taking her kit off and she teased her fans by flashing a huge helping of underboob in a skimpy *Baywatch* crop top.

And the model-turned-presenter even stripped completely naked for the shoot – despite keeping her own floatation devices covered with the help of a rescue buoy.

Teenhacker's global chaos

A YOUTH has been jailed for two years for setting up an online computer hacking business which caused worldwide chaos.

Adam Mudd (*above*), 20, was 16 when he set up his Titanium Stresser programme, which was used to carry out more than 1.7million attacks on websites including Minecraft and Xbox Live.

He raked in more than £386,000 from selling the programme to cyber criminals and caused million in damage.

Mudd, of Kings Langley, Herts, admitted his scheme at the Old Bailey.

CBE Laura: 'All I do is ride a bike'

FOUR-time Olympic champion Laura Kenny said it was a "huge honour" to be made a CBE alongside hubby Jason in a ceremony at Buckingham Palace.

The cyclist, who is expecting her first child, said: "I almost feel like I don't deserve it – it's such a huge honour, but I feel like all I do is ride a bike."

The 25-year-old added that "nothing compares" to being given the award, despite announcing her pregnancy, getting married and winning two Olympic gold medals in the last 12 months.

Laura said she was still "doing bits and bobs – I'm doing about two hours of exercise a day" but admitted that she was enjoying some time off from training.

She said the Princess Royal, who led the investiture ceremony, asked her "what it was like to have a break, to have a bit of time off. I realised I haven't had a break since 2010."

Jason, who was also made a CBE for his services to cycling, described the day as "mega".

Fact me!

BEER was illegal in Iceland until March 1, 1989.

Boy, 15, denies murdering lad

A 15-YEAR-OLD boy accused of stabbing a pupil to death outside a school in north-west London has denied murder.

The suspect, who cannot be identified because of his age, allegedly knifed Quamari Serunkuma-Barnes, also 15, in the chest near the gates of the Capital City Academy in Willesden.

Quamari, who was a student at the school, was attacked at around 3.30pm on January 23. He was pronounced dead after being taken to hospital.

The suspect appeared at the Old Bailey for a short plea and trial preparation hearing.

He stood in the dock to plead not guilty to the single charge of murder.

Judge John Bevan QC confirmed the trial will start at the Old Bailey on May 30. The suspect was remanded in custody.

Anthony SMART-ial!

£65K-A-WEEK STRIKER'S RUNABOUT

MANCHESTER United star Anthony Martial shuns supercars in favour of a Smart car.

The footballer earns £65,000 a week but prefers an economical car over the gas guzzling numbers preferred by some of his peers.

Martial, 21, who scored in his team's 2-0 win over Burnley at the weekend, was spotted in his car out shopping with girlfriend, Melanie Da Cruz.

Frenchman Martial later climbed into his black Smart car, which costs around £12,000.

He's not the only Premier League ace to opt for a low-key car.

Chelsea's £110K a week PFA Player of the Year N'Golo Kante, 26, earns a drives to work in a humble Mini Cooper.

What doctor told MS patient, tribunal hears

'SEX WITH ME WILL CURE YOU'

DENIAL: Kwame Somuah-Boateng

By EMMA JAMES
news@sundaysport.co.uk

A DOCTOR had an affair with a patient and told her: "Having sex with me is good for you," when she was diagnosed with multiple sclerosis, a tribunal heard.

Senior A&E doctor, Kwame Somuah-Boateng, 43, told the woman that intercourse with him would stimulate the muscles in her legs when he had sex with her in his hospital sleeping quarters saying.

He also told her: "Trust me, I'm a doctor – it will help you to get your sensitivity back."

Relationship

During their illicit romance, Somuah-Boateng took the woman, who is in her 30s, to a christening and vowed to marry her and have a son by her – even though he already had a wife and daughters in his native Ghana.

At the Medical Practitioners Tribunal Service the woman said: "He told me sex was good for my condition numerous times.

"Initially I thought that it was going to help me get my feelings back – I just wanted to be normal again. He was telling me he was going to help me, I thought he was the only one who could help me, the only one I could talk to about the condition because he was telling me he understood it.

"At the time I thought the relationship was normal."

The affair began in July 2012 after the unnamed woman was admitted to the A&E department at Croydon University Hospital in south London when she complained of being unable to feel her legs or feet properly.

Somuah-Boateng, a urologist, had escorted her to a colleague for an MRI scan and when she was devastated to subsequently discover she had MS he began comforting and advising her about it.

The woman told the Manchester hearing: "When I first met him I didn't know he was a doctor.

"I assumed he was a porter because he took me to the MRI scan that I was having.

"He was the one who explained what MS was to me and I was upset and confused and he comforted me.

"A few days later he called me and explained who he was. I thought it was nice of him to call. He asked me how I was doing and how I was feeling and if I had a boyfriend.

"He offered to take me out and I gave his number to my sister so she could do something if I was going with the strange man.

He invited me to a christening and said that he would pick me up.

"In the car on the way back he told me that I had nice legs and asked me to pull my dress up so he could see more of them.

Oral

"He tried to kiss me and put his hand between my legs but I said no. He was calling me every day.

"He came over and asked me how I was and he was massaging my feet and my legs telling me I needed to stimulate them.

"Then he moved my legs apart and started giving me oral sex, telling me it would stimulate the muscles down there and help get the sensation back.

"I wanted to have sex with him because I thought it helped. We had sex twice in the on-call doctors sleeping quarters at the hospital.

"We had a few pregnancy scares and he was very excited about them, saying, 'We can try again,' when it turned out I wasn't pregnant.

"But I went to see my mum in America in December and I thought I was pregnant again.

"I rang him and he wasn't happy about it. He said he wasn't going to tell his family and that his wife would kill the baby."

Somuah-Boetang of Mitcham, Surrey, denies he initiated contact with the patient and also separate charges of supplying her with any prescription medication, but only paracetamol.

The hearing continues.

Guardians girls are out of this world!

NELL HUDSON

NAOMI ISTED

THE stars were out in force for the premiere of *Guardians of the Galaxy Vol. 2* at London's Hammersmith Apollo this week.

And the ladies on the red carpet flashed plenty of flesh – including stunning actress Zoe Saldana who plays assassin Gamora in the Marvel flick.

The 38-year-old stunna showed off plenty of cleavage in a low-cut black frock, while *Outlander* beauty Nell Hudson suffered an unfortunate wardrobe malfunction as she flashed her panties.

Fashion blogger Naomi Isted ditched her bra for the evening and flaunted her cleavage in a cheeky see-through gown.

ZOE SALDANA

BRITAIN'S HOTTEST SHOWBIZ COLUMN EDITED BY JESS GALLEY & BECCA STUBBS

CROONER

Peter Andre is swapping dirty nappies for Hollywood as he revealed he's landed his first acting role in a new HORROR movie.

Mysterious Girl singer and dad-of-four Peter, 44, announced the news on Twitter and claimed the part is a "damn big" role.

He said he will be jetting off to Tinseltown next year to start filming scenes for scary movie *The Undoing*, which does not yet have a release date.

Peter said: "Finally. I've received (after months of talks) my first ever film script. Start filming in LA next year, and...it's a damn big part.... wahoo! I've only waited 44 years."

It'll be his first acting job after a 25-year career in music.

YANK actress Maitland Ward put on a VERY busty display in her sheer floral mini dress.

The 40-year-old stunna wowed fans on Instagram with her steamy selfie which showed off her nipples.

She wore a see-through dress adorned with roses and doves but it was her boobs which stole the show as they peeked out of the fabric.

Some fans hinted the flame-haired beauty may also have gone commando in the revealing frock!

JESS & BECCA

FORMER Disney star Bella Thorne is doing everything she can to shed her old squeaky-clean image as she posed in a PVC bra and matching hot pants!

The 19-year-old actress flashed the flesh in the kinky two-piece in this image she shared on Snapchat.

But it was fairly tame for the babe, who usually shows off her nip piercings on social media.

REALITY babe Chloe Goodman took time out to make sure her assets were looking their best with a 3D lipo bum lift.

Chloe, 24, had the non-invasive beauty procedure just before her beach break to the Maldives to ensure her famous derriere was in tip-top shape.

The brunette beauty showed off her newly-enhanced bum on Twitter and shared the results of her procedure with her fans.

She captioned the image: "Getting an ultimate booty makeover with the help of 3D Lipo!" and she also took the opportunity to announce she'd be bringing it to her own beauty clinic in Leeds.

Ex on the Beach star Chloe – who once played Hollywood star Cameron Diaz's butt double – followed in the footsteps of former glamour model Katie Price who has also had the bum lift done.

EX ON THE BEACH star Chanelle McCleary claims lothario Calum Best has been sending her "flirty messages".

The fiery reality star lasted just one episode of the MTV show before leaving the beachside villa in dramatic scenes.

However, she seemed to have impressed *Celebrity Big Brother* star Calum, 36, and says he's been texting her despite them BOTH being in relationships.

Chanelle, 24, said: "We've texted and stuff, but he asks to meet up. He still messaged me and said, 'I'm in Manchester, are you around?' And I was like, 'Why?', and he was like, 'We should get together'. I didn't text back. Calum won't want to meet to talk about yoga!"

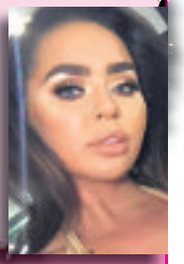

BABES AT WAR!

Chloe blasts 'washed-up' Jodie over Big Brother rant

JODIE

CHLOE

GEORDIE Shore stunna Chloe Ferry has slammed former glamour girl Jodie Marsh and branded her a 'washed-up model'.

The 21-year-old reignited the *Geordie Shore* war of words with the 38-year-old after Jodie slated the cast for shagging on TV.

Jodie also targeted Chloe for her antics on *Celebrity Big Brother* and claimed she'd been voted off because the public prefer 'classy' people.

But Chloe hit back and said Jodies rant was a desperate bid for publicity.

Tattooed Jodie tweeted: "RIP Geordie Shore, Love Island & Ex On the Beach. You had a good run but your time is up. The public have spoken & they want classy!" when Chloe was evicted from the Channel 5 house back in February.

Appearing on the *Simon Gross Showbiz Show*, Chloe blasted: "Who is she? Model? For the Cat & Dog Shelter?

"I didn't actually know who she was, I just think she's that desperate to be in the public eye that she's had to abuse a 21-year-old. She's a washed-up model."

When Jodie lashed out on social media, many of her fellow castmates – including Scotty T, 28 – stuck up for Chloe.

Other reality stars including Olivia Buckland, 23, and 21-year-old Kady McDermott also waded in, laying into Jodie's attitude and slamming her past.

Chloe was left chuffed by the support she received and said: "Everyone was sticking up for us, so I was a bit buzzing.

Reality stunna Chloe has released her own make-up range – By Chloe Ferry – and is currently on *Geordie Shore* which continues on Tuesday on MTV at 10pm.

ALL CALLS 46p per minute LIVE 121
LIVE HARDCORE SHAG XXX 0908 520 6992
LIVE OLDER 60+ Ladies Bored FRUSTRATED and WAITING for YOUR CALL 1-2-1 SEX HARDCORE MATURE XXX FUN!! 0908 520 7788
18+ SEX TEXT GIRLS waiting RIGHT NOW! Txt Shag to 69695 £1.20 PER MSG(R)
PLUS SHHH! LISTEN IN!! GET READY - ACTUAL NOISES! 0909 860 4065
MOBILES CALL NOW 69179 60p per min
ADC Media PO Box 4904 M61 0GJ. Calls recorded & cost 46p per min plus your network access charge. SMS cost £1.20 each to receive + standard network charges apply. To opt out of marketing send STOP ALL to 69696 at any time. 69179+ 60p per min. Over 18s. Bill payers permission. We may send promo msgs. Opt out & Helpline 0161 607 3017

THE BUST tweets OF THE DAY!

DON'T you just love 'em! Celeb babes just adore flashing their bits on social media – and here's a selection of the hottest ones this week...

JORGIE PORTER

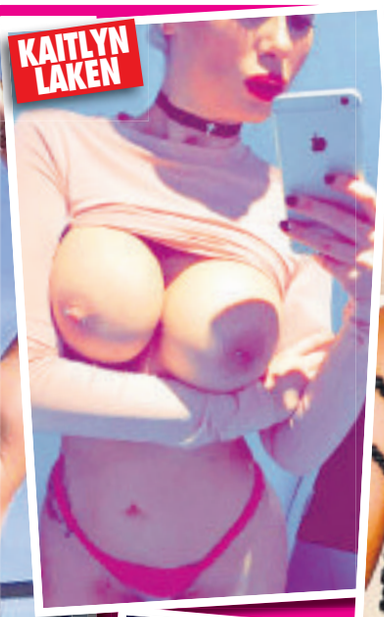
KAITLYN LAKEN

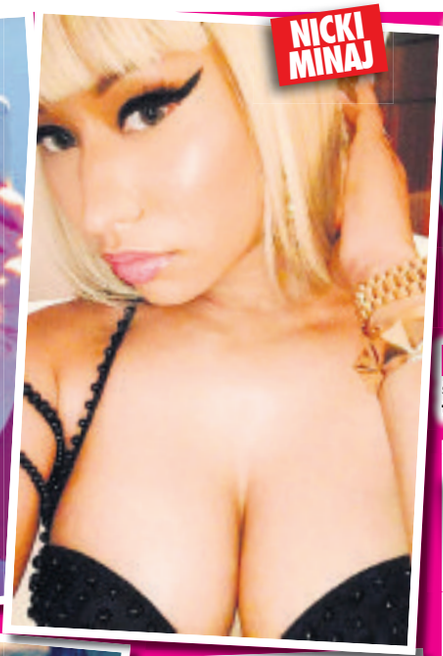
NICKI MINAJ

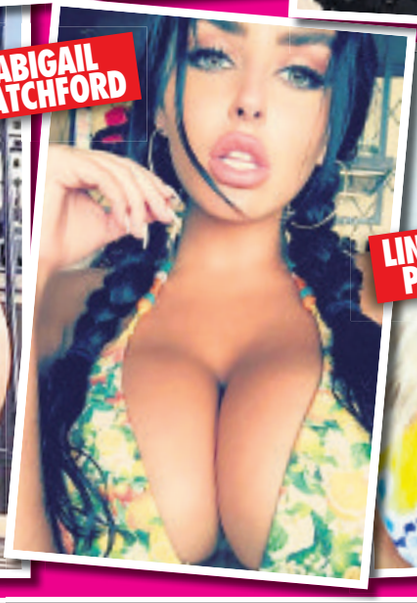
ABIGAIL RATCHFORD

LINDSAY PELAS

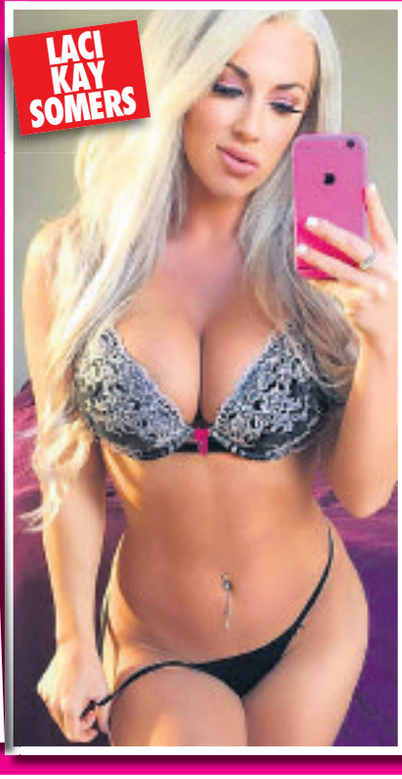
LACI KAY SOMERS

TEACHER NICKED FOR 3-SOME SEX PARTIES

Blonde's romps with 4 pupils

A TEACHER has admitted having sex with FOUR high school students.

Heather Robertson, 38, was arrested after reports she had been sexually involved with several teenage boys.

And it is also claimed she had threesomes with some of them.

One of the teenage lads told police that he and Robertson began "chatting and sexting" on Snapchat.

Robertson is said to have asked him to come over to her apartment to have sex.

The boy then told her that a friend was with him and asked if it was OK if he came over, too, and she said it was fine, the student told police.

The boys said that when they arrived, Robertson was lying on the couch vaping.

Robertson then told them to follow her to her bedroom, where she began taking off her clothes before having sex with both pupils at the same time, according to her arrest warrant.

By COLIN HURST
news@sundaysport.co.uk

Police then spoke with two other students, who said they had sex with Robertson at her place several times.

One of the boys told police they would sneak out of their homes, and Robertson would pick them up and take them to her apartment.

He said he and Robertson "somehow became friends" on Snapchat, and that at some point she sent him a message asking if he and another student "would like to hang out."

He said Robertson picked him and his friend up late at night, then took them to her apartment and had sex with them, the warrant stated.

The boy's pal told cops he had sex with Robertson twice.

In a police interview, she admitted to picking the boys up and taking them to her apartment, where they had sex, and that she had sex with one of the students four times.

She said the first sexual encounter occurred in late 2016, and the last time was April 14 this year.

She also admitted to having sex with the two students at the same time, but said it was the only time she was sexually involved with those boys.

She told police she did not "require" the boys to use a condom because she was no longer able to have children.

And she said she recently became a heavy drinker and would sometimes forget the details of the encounters.

Robertson's Facebook page shows she worked at Lufkin's Burley Primary in Texas from August 2000 until 2013.

CHARGED: Heather Robertson

Second arrest in Lindsay Jo case

A MAN has been arrested on suspicion of the murder of a teenage girl more than 20 years ago.

Lindsay Jo Rimer (*above*), 13, was last seen on November 7, 1994 when she went to buy cornflakes from a shop in Hebden Bridge, West Yorkshire.

Her body was found in the Rochdale Canal five months later.

The 68-year-old man, from Bradford, was arrested on Tuesday.

A man aged 63, who was arrested in November on suspicion of Lindsay's murder, remains on police bail while inquiries continue.

Last year, new forensic leads in the cold and Det Supt Simon Atkinson said at the time that they were waiting for the "golden nugget of information that will finally crack the case".

GET IT ANYWHERE!
THE ALL NEW
Sunday Sport
ANDROID APP
Search
Play Store

CHARLOTTE'S £1.6m TELLY FORTUNE!

Sydney James
Age 27, 32F-23-36, from Brighton

WORTH A LOTTE: *Geordie Shore* babe's made a mint

FORMER *Geordie Shore* stunna Charlotte Crosby is worth a whopping £1.6 MILLION.

Charlotte first appeared on screens as part of the original cast of the MTV reality show in 2011, becoming famous for wetting herself.

But the piss mishaps paved the way for the 26-year-old star to rake in a fortune.

When her relationship with fellow castmate Gary Beadle came to an end last year, Charlotte quit the Newcastle house.

By then, she'd already cemented her place in the reality TV hall of fame by being crowned the winner of *Celebrity Big Brother* in 2013, and collecting a huge cheque for from Channel 5.

By BECCA STUBBS
becca@sundaysport.co.uk

But it's perhaps her weight-loss journey which has been her big earner.

As she dropped the pounds from her body, they stacked up in her bank account and her DVD, *The 3 Minute Belly Blitz* became one of the biggest sellers of all time.

Charlotte has also released a health and fitness book as well as an autobiography, and a third book is set to be released this summer.

She has a fashion line and has landed her first presenting gig alongside her fella Stephen Bear, 27, on *Just Tattoo Of Us*.

'Bad manners' BMW ad banned

AN ad for BMW has been banned for condoning irresponsible driving with the tagline "Luxury just lost its manners".

The national press advert for the BMW 760Li xDrive also highlighted the car's ability to reach 62mph in 3.7 seconds, with text reading: "For some, the climb to the top is quicker."

A reader complained BMW made speed the main message and noted that the "manners" line contradicted the Highway Code, which prohibits driving without reasonable consideration for others.

BMW said their targets were ambitious, high net worth business leaders, and the claim referred to their career progression.

But the Advertising Standards Authority dismissed their argument and ruled that the ad must not appear again.

●TWO bumper mags!
●Over 100 pages of available females!
●Over 300 graphic colour photos of women in need of NO STRINGS SEX!

This service is brought to you by Finebourne, Britain's leading contact company. Finebourne was set up by women for the benefit of women who who want a discrete method of meeting men for no-strings sex.

For our exclusive two mags of up-for-it women in your area just sent £10 in cash, cheque or postal order to FINEBOURNE, PO Box 210, Chesterfield, S41 8LP

NAME.....
ADDRESS.....
.....
.....POSTCODE.....

TOP 10 80s MOVIES

HERE are the Top 10 movies of the 1980s according to their ratings on the industry website *IMDb.com*

1 *STAR WARS EPISODE V – THE EMPIRE STRIKES BACK* (1980)
THE Death Star is gone but the evil Empire rises from the chaos yet again. (8.8/10)

2 *RAIDERS OF THE LOST ARK* (1981)
INDIANA Jones's first adventure – a high-octane, fast-paced romp from Stephen Spielberg with Harrison Ford as the whip-cracking archaeologist taking on the evil Nazis. (8.5)

3 *BACK TO THE FUTURE* (1985)
ROBERT Zemeckis directs Michael J. Fox as time-travelling schoolboy Marty McFly who risks his own existence when he goes back to 1955. (8.5)

4 *STAR WARS EPISODE VI – RETURN OF THE JEDI* (1983)
AFTER the Empire had struck back, the Jedis struck back. The rebels battle Jabba the Hut and Darth Vader to save the alliance. (8.4)

5 *ALIENS* (1986)
SEQUEL to the 1979 classic with hundreds of the little bloodthirsty critters making Sigourney Weaver's life a living nightmare. (8.4)

6 *THE SHINING* (1980)
JACK Nicholson and Shelley Duval in Stanley Kubrick's vision of the Stephen King novel. Life over winter in a desolate, isolated hotel plays havoc with a writer's mind. (8.4)

7 *ONCE UPON A TIME IN AMERICA* (1984)
ROBERT de Niro plays Noodles, an ageing gangster who still has some unresolved business from the 1920s and 30s when crime gangs ruled the streets. (8.4)

8 *FULL METAL JACKET* (1987)
STANLEY Kubrick again, this time focusing on the Vietnam War following a group of soldiers from brutal boot camp to the Far East theatre of war. (8.3)

9 *SCARFACE* (1983)
AL Pacino in Brian de Palma's violent bloodbath of a movie as a young immigrant hoodlum in America rises to the position of psychopathic crime boss. (8.3)

10 *INDIANA JONES AND THE LAST CRUSADE* (1989)
INDIANA brings his dad along for the ride. Harrison Ford and Sean Connery join forces – this time to hunt down the ultimate relic, the Holy Grail. (8.3)

Hammer blow hubby avoids jail

A HUBBY, 95, who bludgeoned his wife of 65 years with a lump hammer in an attempted mercy killing has been spared jail.

Denver Beddows hit wife Olive, 88, at their home in Warrington, Cheshire, after she begged him to take her life as she didn't want to die in a care home or a hospital.

Mrs Beddows suffered multiple skull fractures and lacerations but is making "a good recovery" in hospital.

Liverpool Crown Court heard that the couple's marriage was "perfect and happy" but both their physical and mental health suffered after Mrs Beddows was involved in a car accident about nine months before the attack on February 4.

Mr Beddows, who pleaded guilty earlier this month to attempted murder, was sentenced to two years in prison, suspended for two years.

Holly GIBBONS

ANYONE who lives close to Holly Gibbons will be in for a treat this summer.

Because the glamour girl loves to whip her enormous NORKS out in the garden.

The 28-year-old blonde babe said she can't wait for the warm weather so she can slip out of her clothes and parade around her house in the nuddy.

Topless

Holly, who bared her 32E busters for this saucy topless photo shoot, confessed she even does her housework in matching sets of sexy lingerie!

By JESS GALLEY
jess@sundaysport.co.uk

The Brighton lass said: "I love warmer weather.

"In the summer when it's really hot I walk around and clean the house in my tiniest sets of underwear.

"And sometimes I get totally naked, too!

"I'm always pottering around in the garden with my boobs out – I'm certainly not shy!

"But luckily my house is very private and secluded, so I don't get stunned ramblers walking past!"

CHECK out more of Holly Gibbons at *www.digitalmagazines.xxx*

STEPS LISA 'ARRESTED' FOR BUM TRICK!

BLUE MOON: Lisa was collared by cops

STEPS scorcher Lisa Scott-Lee was held by cops for flashing her BARE ARSE out of their tour bus window.

The 41-year-old pop babe revealed she got into trouble with the law on a trip to Ireland during the band's heyday after she mooned a policeman.

Lisa, who now lives in Dubai, admitted she had a 'tradition' in those days where she would celebrate visiting a new country by whipping out her peachy backside.

But the mum-of-two landed herself in hot water when the car she mooned turned out to be an undercover cop car.

Tradition

She said: "We had a really silly tradition – I used to moon whenever we got to a new country.

"We got to Ireland for the MTV awards and it was the first time we'd performed there.

By JESS GALLEY
jess@sundaysport.co.uk

"So the rest of the guys encouraged me to moon out of the tour bus window to a car.

"It looked just like a regular car – but they then proceeded to take out a blue light and place it on the roof!

"So I got a bit of a ticking-off for mooning in Ireland!"

Lisa, who is married to fellow pop star Johnny Shentall, re-joined her old bandmates last month as Steps released a comeback single and album to celebrate their 20th anniversary.

The chart-toppers, whose biggest hits include *Tragedy* and *5, 6, 7, 8*, also announced a nationwide tour, where they will be supported by The Vengaboys.

Nine terror arrests in Spain

SPANISH police have arrested nine suspected members of a jihadi group in connection with recent deadly attacks in Belgium and France.

Police said the arrested were one Spaniard and eight Moroccans living in Catalonia, aged 30 - 40.

A regional police spokeswoman said at least four of the detained are suspected of being linked to people arrested following the 2016 Brussels airport and subway attacks that killed 32 people and wounded 300 others.

Four of the detained were identified as being members of the Islamic State group and the arrests could help solve investigations into attacks in France and Belgium.

SEX Cheap Filthy Granny Chat 46p per minute 0908 520 1104
HARDCORE 0908 520 55 04 HOUSEWIFES 0908 520 55 05 TEEN SEX (18+) 0908 520 55 06
F*** ME HARD 46p per minute SEX Chat LIVE 1-2-1 0908 520 1105
18+ SEX TEXT GIRLS WAITING RIGHT NOW! Txt Shag to 69695 £1.20 PER MSG.PIC
HARDCORE LIVE 1-2-1 SEX 46p per minute 0908 520 1106
Mobiles Call 69179 60p per min
ADC Media PO Box 4504 M61 9QJ. Calls recorded & cost 46p per min plus your network access charge. SMS cost £1.20 each to receive + standard network charges apply. To opt out of marketing send STOP ALL to 69695 at any time. 69179+ 60p per min. Over 18s. Bill payers permission. We may send promo msgs. Opt out & Help line 0161 607 3017.

MONSTER JELLYFISH INVADE UK BEACHES!

By KARL GRAFTON news@sundaysport.co.uk

BRITS are bracing themselves for an invasion of monster jellyfish after they were seen off the coast of Cornwall.

In 2014 the UK saw millions of the dustbin-lid sized sea creatures in its waters after a boom in their food and an unusually warm spring.

So this year's warm March and April are likely to lead to another jellyfish swarm this summer.

Ben Spicer, director of Cornish Rock Tors Ltd, was out on a paddle board recently when he spotted the huge barrel jellyfish under his board near Port Gaverne.

He said: "I saw a few other barrel jellyfish in the days leading up to seeing this one.

"It was quite a big one, but they are gentle giants – they're pretty much harmless to humans.

"I was out by myself when I managed to spot this one but we have seen them out with groups before.

Sting

"People can be a little scared, but they're usually quite happy to look from a distance.

"They're amazing creatures.

"You don't see amazing things like this every day but when you do, it makes a good day even better.

"It's quite early to see them, from my experience, but they tend to come in every year – and they're awesome.

According to the charity Buglife, the barrel jellyfish is one of the largest to visit UK waters, and can measure up to 90cm with a weight of 35 kilos – but its sting is too weak to hurt humans.

The jellyfish have also been spotted in St Agnes, Perranporth and Padstow.

*Calls cost 65p per minute to 09826, £1.55 per minute to 09099 & 46p per minute to 09839 plus your phone company's access charge. All live calls are recorded in compliance with PP+ regulations. Service provided by Luv2Chat PO Box 143 BN18 8DF. Texts to 89098 cost £1.50 plus standard network charges per message received. Maximum three replies per message sent. 89098 is a virtual text chat service. Some automated messages may be sent for billing purposes. Not a subscription service. Adult text chat service with no guarantee of meeting made or implied. Service is for entertainment/fantasy/role play purposes only. Photos are of models and are for display purposes only. Text STOP to 89098 to stop service. Users of all services must be over 18 yrs and must have the bill payers' permission. Customer help line 03333130018. You may receive free promotional messages. To optout of marketing text OPTOUT to 89098.

4-PAGE SPECIAL

SEE-THRU STUNNAS!

NICOLA HUGHES

GWYNETH PALTROW

Nip flashers give us an eyeful...just like Sinitta

By JESS GALLEY
jess@sundaysport.co.uk

EIGHTIES pop star Sinitta often flashes the flesh in revealing outfits.

So it came as no surprise when she recently opted to ditch her bra underneath this sheer blouse.

The 53-year-old *So Macho* singer flashed her nipples through the black fabric as she judged the Archer Street's Got Talent singing contest in London last week.

But Simon Cowell's best pal isn't the only showbiz stunna who has bared all, thanks to their racy outfit choices.

The Valleys' star Lateysha Grace left nothing to the imagination when she hit the town in a Kim K inspired mesh dress, while supermodel Gigi Hadid has flashed her nips many times for high-profile catwalk campaigns.

Fellow model Kendall Jenner is also a fan of flaunting her baps and regularly shows them off in see-through gear.

So in honour of Sinitta's daring dress choice, here are four pages of the very best see-through stunnas!

ANNABELLE ROTHSCHILD

GIGI HADID

4-PAGE SPECIAL

SEE-TH STUNNA

LADY GAGA

LATEYSHA GRACE

ANA BRAGA

RU
AS!
KIM KARDASHIAN
KAREN GILLAN
MELISSA GEORGE
KENDALL JENNER
NICOLE SCHERZINGER
HELEN FLANAGAN
JESSICA ALBA

FULFIL YOUR FANTASIES...ADULTS 18+ only Britishhookups.com -BEST SEX hookup service - Use 89577 live out your fantasies NOW!

SEXY XXX CONTACTS

Easy UK Postcode Match - See who replies to Your Postcode! Text - Sport and your postode to 89577 for a hot horny match with a very horny woman!

WE DO NOT CHARGE YOU TO TEXT IN! - Hook up via your mobile NOW!

We don't charge you to text in/make contact. It's just the price of a normal text message. £1.50 per text received from 89577. Maximum 4 billed messages per reply. Simples!

Why Use Us?

- Real people replying not a computer ✓
- Not a scam,transparent service & charges
- & we have contact details,email & phone ✓
- Women have photos they can send you ✓
- Money back guarantee* ✓
- It's 100% private & discreet ✓
- We don't charge you to make contact ✓

DESPERATE

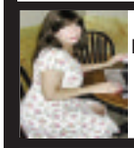

Newcastle (43) Photos available. Text- ANNALISE to 89577

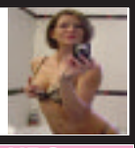

Manchester . 30's. All texts answered, looking for discreet horny man. Text- MARIAN to 89577

★ 18 & 19 YRS ★

Mala (aged 18) Pretty Indian girl looking for a guy any age for sexy times. Anywhere UK PHOTOS AVAILABLE. Text- **MALA to 89577**

Leanne (aged 18) Sexy happy blond girl slim but curvy. 32F tits. Bisexual. Looking for a guy any age for sexy times. Anywhere UK. PHOTOS AVAILABLE. Text- **LEANNE to 89577**

Kamel (aged 18) Pretty big boobed happy Indian girl looking for a guy any age for sexy times. Anywhere UK. PHOTOS AVAILABLE. Text- **KAMEL to 89577**

Pixie Yorkshire area. Teen 18 wants horny man. Photos available. Text- **PIXIE to 89577**

★ 20 - 35 YRS ★

NEED ACTION? Sexy naughty just divorced fun loving easy going woman 35 seeks man looking for passionate hook ups NOW. Please text me. Don't leave me horny! Anywhere UK. (Business woman who travels) VIDEO PHONE PHOTOS AVAILABLE. Text- **REDHOT to 89577**

Cat (aged 22) Sexy horny Russian girl looking for a guy any age for sexy no strings times. Bisexual. Anywhere UK/ London PHOTOS AVAILABLE. Text- **CAT to 89577**

VERY HORNY divorced woman busty black woman (aged 30's) looking for a guy any age/race for sexy times NOW Anywhere UK. PHOTOS AVAILABLE. Text- **DESIRE to 89577**

Foot fetish?Text JENNYFEET to 89577

★ MILFS ★

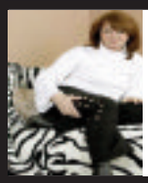

London/UK HORNY 48 PHOTOS. Text- **CLARE to 89577**

Milf needs sex! Divorced. Photos. Yorks/anywhere Text- ANN to 89577

Val (aged 42) Blond with brains and bosoms! JUST Divorced looking for a man with passion who can handle me! Anywhere UK. PHOTOS AVAILABLE. Text- **VAL to 89577**

Helena (aged 51) Blond busty easy bar maid, divorced women looking for action!!!. Midlands/ Anywhere UK. PHOTOS AVAILABLE. Text- **HELENA to 89577**

Really horny desperate local Milfs - Want to get photos and connect with easy horny UK milfs? (mainly divorced) PHOTOS AVAILABLE. Text- **MILF to 89577**

★ GILFS ★

Nan (aged 63) Blond gran who takes care of herself. Wears nice clothes/make up/perfume. Still likes a cuddle and a bit of sex. Retired. Travels to see family UK. Still wants a bit of fun. Hope somebody still fancies me. PHOTOS AVAILABLE. Text- **NAN to 89577**

ELIZA (aged 65) Dyed Blond curvy plump woman. I like wearing sexy underwear. I LOVE men fancying me. Happy to get it on with a man of any age 18+. No strings. Discretion assured. PHOTOS AVAILABLE. Text- **ELIZA to 89577**

Really horny desperate local UK gilfs. To connect with them - Text - GILF to 89577 for pics/more

No charge from us to text in to 89577 and just £1.50 per text received from 89577. (maximum 4 billed messages per reply, including photo/video exchange)

★ GAY CURIOUS ★

GAY CURIOUS MEN - Want to get photos and hook up with other gay curious men? UK gay curious men aged 18+ want to connect with like minded horny guys NOW. PHOTOS AVAILABLE.

Text- **GAY to 89577**

★★REALLY OLD

Really old 82 but still horny desperate old woman wants sexy fun, no strings - happy to connect with men of any age or type. MIDLANDS/LONDON/UK PHOTOS AVAILABLE.

Text- **FLORAL to 89577**

★★HORNY WIVES

While the cat's away.... - Want to get photos and connect with easy horny housewives? PHOTOS AVAILABLE.

Text- **HOUSE to 89577**

★ TRANSSEXUALS

Transsexuals (chicks with d**) looking for horny men NOW. Get photos and details and get it on!** PHOTOS AVAILABLE.

Text- **TS to 89577**

★★URGENT 4 XXX

Contact a woman whos really URGENT.... - Want to get photos and connect with urgently HORNY women wanting QUICK sexxxxx? PHOTOS AVAILABLE.

Text- **URGENT to 89577**

★★POSTCODE MATCH ★★

See who replies to YOUR postcode!

Simply text - SPORT followed by your postcode to 89577

For example SPORT B13EP to 89577

Get a match - Get photos of a sexy horny woman and connect for sexy action via your mobile whenever you like.

You can improve your sex life and fulfil your fantasies by simply using your mobile phone.....
Get photos and connect - it's that easy. DO IT NOW! x

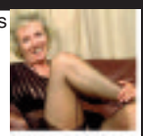

Yorkshire. 50s Photos available. Text- PAM to 89577

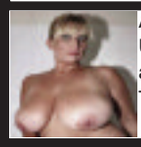

Anywhere Uk. 42.Photos available. Text- SEXYLU to 89577

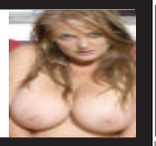

Scotland Photos available. Text- MADDY to 89577

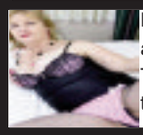

Derby. Photos available. 60yrs Text- MILLY to 89577

Anywhere UK (71) Photos available. Text- RENATA to 89577

★★SUB WOMEN

Submissive women - Want to get photos and connect with submissive easy women looking for a man to dominate them? PHOTOS AVAILABLE.

Text- **SUB to 89577**

★★DOM WOMEN

DOMINATRIX's FOR WIMPS. PHOTOS AVAILABLE. Text- **DOM to 89577**

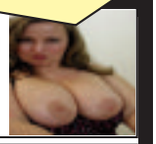

UK. 43 yrs Just divorced & horny! Text- TANI to 89577

Just 18. UK. Naughty. Photos too. Text- CARIE to 89577

UK. Photos available. 63 yrs old. Text- GIO to 89577

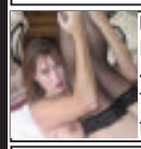

Midlands. Photos 40s divorcee Text- DOTI to 89577

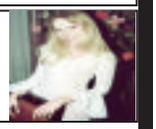

UK.18.Photos available. Text- ELLIE to 89577

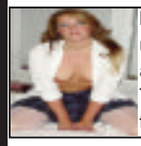

Likes to dress up!. Photos available. Text- HOLLY to 89577

Uk. Photos available. 76 yrs old. Text- APRIL to 89577

NO CHARGE TO TEXT IN! (just your normal text message rate) £1.50 per text from 89577. Maximum 4 messages per reply.

UK 42 yrs old

PHOTOS AVAILABLE. Text- **SAMIRA to 89577**

JUST DIVORCED

UK.PHOTOS AVAILABLE. Text- **DEGAN to 89577**

★70 years★ UK

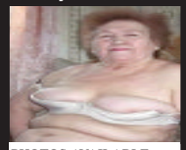

PHOTOS AVAILABLE. UK anywhere . Divorced Text- **OLDSOPHIE to 89577**

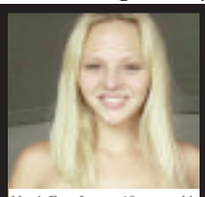

North Eng. Lancs. 18 years old. PHOTOS AVAILABLE. Text- **CARY to 89577**

★MIDLANDS ★

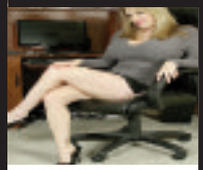

PHOTOS AVAILABLE. Text- **MSKEELER to 89577**

DISCREET 62

UK DIVORCED GILF 62 PHOTOS AVAILABLE. Text- **EDNA to 89577**

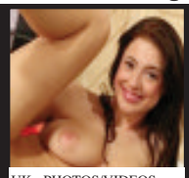

UK. PHOTOS/VIDEOS AVAILABLE. Text- **SEXLUCY to 89577**

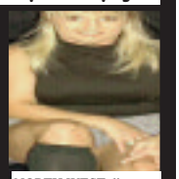

NORTH WEST divorcee PHOTOS AVAILABLE. Text- **NICI to 89577**

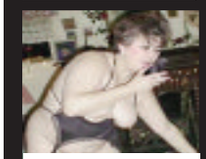

Lancaster DIVORCED 63 year old. PHOTOS AVAILABLE. Text- **HOTNANCY to 89577**

SINGLE. 19. SUSSEX/LONDON/UK. TRAVELS. PHOTOS/VIDEOS AVAILABLE. **TEXT: KYLIE TO 89577**

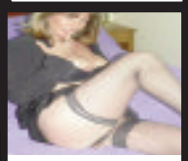

LONDON MILF. PHOTOS AVAILABLE. **DIVORCEE WANTS HORNY MAN. TEXT: CHAR TO 89577**

DESPERATE DISCREET DIVORCEE. UK/ SOUTH PHOTOS AVAILABLE. **TEXT: SHELLY TO 89577**

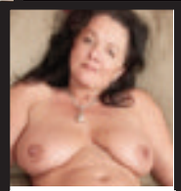

Divorced woman. 48. Photos/Videos. Text- **JEANNA to 89577**

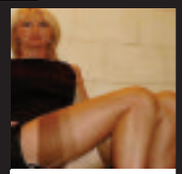

UK DIVORCED MILF PHOTOS AVAILABLE. Text- **CLAIRE to 89577**

18+ ADULTS only. We do not charge you for texts sent into 89577 (they are charged at your standard network rate) and it's only £1.50 per text received from 89577. (maximum 4 billed messages per reply, including photo/video exchange) . Only 100% real people replying - not a computer. Not a subscription service. Photos are for display purposes, for entertainment/role play/fantasy purposes only. You need a web enabled phone or browser to be able to view photos-possible download charges. You must be 18+ and the bill payer or bill payers permission. Adult text service only. No meeting made or implied. Please see the full virtual sex sms service terms at Britishhookups.com *Results guaranteed in that you will receive a text message reply. Virtual sex only offered sexy fun via your mobile. By using the service you are confirming you are 18+ & agree to the virtual operator led service terms at Britishhookups.com BM BTalk WC1N 3XX 02071933159 help@allapptext.com Text swap to 89577 to swap to a new match. Text stop to 89577 to end.

Make-up an Olympic feat for Caitlyn

TRANSGENDER star Caitlyn Jenner said it takes more effort to do her MAKE-UP than it did to win an Olympic gold medal.

The former winning decathlete, 67, reckons she has to work harder to achieve the perfect face after transitioning from male to female than she did at the 1976 games.

Caitlyn, formerly known as Bruce, also revealed that before openly identifying as a woman, she used to steal cosmetics from then-wife Kris and daughters, Kendall and Kylie.

She said: "Applying make-up is always intense and I sometimes think I work harder on it than I did to win the decathlon.

"I secretly bought how-to books since there was nobody to help me.

"I've stolen make-up over the years, not only from Kris but from the rest of the K-troop: Kourtney, Kim and Khloe, and eventually Kendall and Kylie.

"Because – trust me on this – there is more make-up per user in our home than any in history."

Fact me!

THE hairs on a raspberry are its female parts

Booze & drugs parties a 'recipe for disaster'

DRUG-fuelled student super-parties held in houses could lead to a "perfect storm" of mass casualties, it has been warned.

Organised through social media and often unofficially sponsored by drinks companies, the new phenomenon is posing huge risks to the students involved.

They often involve drugs such as cocaine, ketamine and a strain of MDMA health workers say is the strongest they have seen in 20 years.

Now a new partnership in Newcastle – involving the council and police, fire and ambulance services – is promoting Safer Partying videos to raise awareness.

Chief Superintendent Neil Hutchison, of Northumbria Police, said: "Alcohol, drugs and hundreds of partygoers is a recipe for disaster."

Emmerdale Gemma: My secret to giving the best blowjob!

By BECCA STUBBS becca@sundaysport.co.uk

GORGEOUS Gemma Atkinson has a secret technique she uses to give her lucky fellas MIND-BLOWING oral pleasure.

Gemma, 32 – who is today's *Midweek Sport* Cover Girl – revealed her saucy gobjob secret involves wearing a PUSH-UP BRA.

The *Emmerdale* actress also confessed she likes to bonk in front of a mirror and has invited blokes to wank themselves into a frenzy over her topless pics.

She said: "I don't think there's any good or bad way of giving oral sex. Most men are just grateful you're doing it at all!

"Wear a nice push-up bra, so when he looks down he gets a good view. Enjoy yourself!"

As well as her top oral sex tip, Gemma also advised fans to 'have sex in front of the mirror' for an added kinky twist.

Stripped

The busty babe started her soap career in teen drama *Hollyoaks* back in 2001 but has since had stints in *The Bill* and *Casualty*.

ITV also signed the stunna up for *I'm A Celebrity... Get Me Out Of Here!* in 2007 where she stripped down to her smalls for racy jungle shower scenes.

Now the 34DD lovely is a regular in The Woolpack as *Emmerdale*'s Carly Hope but it doesn't stop her being proud of her glamour girl past.

Gemma added: "Every man out there is welcome to knock one out when looking at my pictures."

RACK IN THE WOOLPACK: Gemma on hit ITV soap

DEATH AT THE DOUBLE

US bumps off two killers at once as mass execution begins

DEAD: Jack Jones

KILLED: Marcel Williams

By ANDREW DEMILLO
news@sundaysport.co.uk

TWO inmates received lethal injections three hours apart as Arkansas completed the first double execution in the US since 2000.

The first inmate, Jack Jones, was executed on schedule, shortly after 7pm local time on Monday.

But lawyers for the second, Marcel Williams, convinced a judge minutes later to briefly delay his punishment over concerns about how the earlier one was carried out.

They claimed Jones gasped for air, an account the state's attorney general denied, but the judge lifted her stay about an hour later and Williams was pronounced dead at 10.33pm local time.

Torturous

In the emergency filing, Williams's lawyers wrote that officials spent 45 minutes trying to place an IV line in Jones's neck before placing it elsewhere.

It argued that Williams, who weighs 400 pounds, could face a "torturous" death because of his weight.

Intravenous lines are placed before witnesses go into the death chamber.

A reporter who saw the execution said Jones moved his lips briefly after the drug midazolam was administered, and officials put a tongue depressor in his mouth intermittently for the first few minutes.

His chest stopped moving two minutes after they checked for consciousness, and he was pronounced dead at 7.20pm.

Initially, Governor Asa Hutchinson scheduled four double executions over an 11-day period in April.

The eight executions would have been the most by a state in such a short period since the US Supreme Court reinstated the death penalty back in 1976.

The state said the executions needed to be carried out before its supply of one lethal injection drug expires on April 30.

Besides the two executions this week, Arkansas put to death one other inmate last week and has a final one scheduled for tomorrow.

Before last week, Arkansas had not had an execution since 2005 – or a double execution since 1999.

Jones was sent to death row for the 1995 rape and killing of Mary Phillips.

He was also convicted of attempting to kill Ms Phillips's daughter Lacy, and was convicted of another rape and killing in Florida.

Williams was sentenced to death for the 1994 rape and killing of 22-year-old Stacy Errickson, whom he kidnapped from a petrol station in Arkansas.

The authorities said Williams abducted and raped two other women in the days before that.

Nine people have been executed in the US this year – four in Texas, three in Arkansas and one each in Missouri and Virginia.

VICTIM: Mary Phillips and her daughter Lacy

UK 'will grind to halt' if MPs taget diesel

BRITAIN'S economy will "grind to a halt" if politicians press ahead with punitive plans to "demonise diesels" and drive them off the road, transport chiefs warned at the start of the UK's biggest commercial vehicle show.

Supermarket shelves will be left empty, factories will run short of key supplies and face production bottlenecks, vital store and online deliveries to homes and businesses will cease, and emergency services could be hit, if diesel drivers and "white van man" continues to be unfairly targeted with toxicity taxes, they claim.

Millions of jobs in small businesses, sole-traders and haulage firms are also being put at risk by politicians using the diesel row as a blunt instrument and revenue raiser to swell council and government coffers, they added.

Lisa's

By BECCA STUBBS
becca@sundaysport.co.uk

REALITY beauty Lisa Appleton let it all hang out as she burst out of her bikini top and treated onlookers to a topless sea splash!

Lisa, 48, is hellbent on reviving her TV career and her boob-flash tease may have earned her even more stripes.

The former *Big Brother* babe is enjoying a beach break on the coast of Spain and she made quite a splash in the pool.

She wore a bright two piece for her raunchy frolic but her huge assets soon burst out of the tiny top.

Curves

As she jumped around and frolicked in the pool, her string bikini top tried – and failed – to keep her ample curves under wraps.

Her sweater-stretchers escaped from her swimsuit when she energetically jumped up and down.

Brunette beauty Lisa's top then slipped down her chest and left her totally exposed!

Lisa is hotly-tipped to make a shock return to the *Big Brother* house when it returns to Channel 5 later this year.

One excited fan said: "I love Lisa – she always looks so happy, like she's having a great time!"

splash 'n' flash!

Mumbling? Blame TVs says Keeley

SEXY actress Keeley Hawes reckons new TV sets are to blame for telly dramas where viewers can't hear the dialogue clearly.

BBC series *Jamaica Inn*, *SS-GB* and *Happy Valley* have all been the subject of audience complaints in recent years, with viewers claiming most lines were mumbled.

But Hawes, 41, who has starred in dramas *The Missing* and *Line Of Duty*, reckons the problem is with people's technology at home.

She said: "My take, and I think it has been established, is that there is a huge change in how we watch TV.

"I know in my house we have a flat screen, as most people do, and we have a sound bar.

"We have a TV in another room without a sound bar and the sound is less good.

"I think that is part of the problem."

Hawes, who currently stars in ITV series *The Durrells*, said she tries to enunciate properly.

She added: "I am aware that in any conversation in life, I need you to hear me."

Fact me!

Cinema-goers eat 28% more popcorn when watching a sad movie.

Madam Amanda's
World of WWW.AMANDOM.COM

FOR DIRTY LIVE CHAT
CALL 0908 313 7297 OR
TEXT MADAM OR NANNY TO 89077

LISTEN AND W**K! NEW APRIL - MAY 2017

09096 406590 F**K MY MISTRESS WITH THE DILDO GAG
09096 406591 YOUR MY RUBBER C**K SUCKING SLUT
09096 406592 DIRTY PERVS EMASCULATION
09096 406593 TV HELD DOWN & .....
09096 406594 TV TAKE MY KNOB YOU DIRTY B***H
09096 406595 TV TRAINED AS A WHORE TO EARN ME MONEY
09096 406596 TV SHE LOCKED THE LINGERIE SHOP DOOR
09096 406597 TV CAUGHT BY THE NANNY DRESSED AS A TRANNY
09096 406598 TV'S WIFE MADE HIM SUCK HIS BIG BLACK D**K
09096 406599 TV SPANKED & F**KED BY WIFE & MOTHER IN LAW
09096 406600 AB BABIED & SAT ON BY THE SHAVEN FAT GIRL
09096 406601 AB OUR SEXUALLY HUMILIATED LITTLE SISSY
09096 406602 AB NAPPIED AND TITTY FED IN MUMMYS CAR
09096 406603 AB TAUNTED & SH**ED BY TEEN STEPDAUGHTER 18+
09096 406604 HIS BOSS F**KED WIFES A**E & CALLED HIM A C**T
09096 406605 DADS SECRETARY SUCKED & W*NKED HIS WILLIE 18+
09096 406606 HIS MATES MAMS FANNY WAS WET & HAIRY 18+
09096 406607 HE WAS A VIRGIN SHE F**KED HIM IN DETENTION 18+
09096 406608 TOILET TRAINED!
09096 406609 YOUR MY A** SLAVE

USED PANTIES & FREE GIFT £25+PP
1-2-1 CALLS £20 FOR 10 MINS TEL 07811 34 34 34
(BY DEBIT/CREDIT CARD ONLY)

Calls cost £1.50 per minute plus your phone company's access charge Callers must be 18 or over & have the bill payers permission. All live calls are recorded All texts cost 1.55 plus your standard network rate we may send free promotional SMS. Send "STOP ALL"to 89077 to opt out. Service provided by DATA PRO LTD Customer Caretline 02477150516

CBEEBIES MUM'S ONLINE RELIEF... Thank God it's not the ginger @*%#!

CAPTAIN America himself, Chris Evans, is set to read a bedtime story on kids channel CBeebies.

The Marvel star is the latest celeb to sign up for their popular programme *Bedtime Stories* and will read from children's book *Even Superheroes Have Bad Days* on May 10.

But mums everywhere were baffled by the announcement 'Chris Evans' was taking part after confusing the Hollywood A-lister for his ginger namesake from Radio 2.

By JESS GALLEY
jess@sundaysport.co.uk

Confusion

One woman wrote on Twitter: "OK, realised that it's the Captain America Chris Evans reading the bedtime story on cbeebies and not the ginger c**t... I gerrit now."

While another said: "I swear Cbeebies, if I tune in and it's the other Chris Evans I'm not going to be happy. I'm sure he's a lovely bloke, but he's just not Cap."

And Buzzfeed even attempted to clear up any confusion by posting: "Chris Evans (from Captain America not Radio 2) is reading a CBeebies bedtime story."

Horny mums also took to social media to express excitement about the show – and women without kids even confessed that they'd be tuning in for the performance.

One said: "Daddy Chris Evans is going to read Bedtime story I'm horny AF!"

Chris is the latest big name to take part in the show, following in the footsteps of stars such as Isla Fisher, Warwick Davis and even David Hasselhoff.

Mad Max hunk and local hero Tom Hardy has previously taken part, on New Years' Eve and Valentine's Day, and sent social media into meltdown on both occasions.

Margot's slap happy!

HOLLYWOOD scorcher Margot Robbie landed her biggest role to date by SLAPPING Leonardo DiCaprio in the FACE.

The 26-year-old Aussie babe played megastar Leo's leading lady, Naomi, in Oscar-winning blockbuster *The Wolf of Wall Street* in 2013.

And director Martin Scorsese revealed that Margot won him over during her audition when she went off script and smacked the 42-year-old actor.

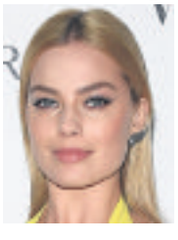

He said: "She clinched her part by giving Leonardo a thunderclap of a slap on the face, an improvisation that stunned us all."

Margot *(left)* explained her decision to slap the Oscar winner and said: "I was like, 'You have literally 30 seconds left in this room and if you don't do something impressive nothing will ever come of it'."

Ines CUDNA

By JESS GALLEY
jess@sundaysport.co.uk

BUSTY blonde Ines Cudna keeps herself in tip top condition with plenty of SHAGGING.

The 31-year-old, originally from Poland, has a vigorous training regime to maintain her jaw-dropping figure so that she's ready to strip NAKED at any time.

Horny Ines likes to burn the majority of her calories between the sheets, as well as going to the gym and playing for an all-girls netball team.

Satisfied

The 32D scorcher said: "I'm a big fan of sexercise. I love the girl on top position as it's great to tone up my thighs.

"I am aware that orgasms burn calories, so I make sure I have a few.

"And of course, it's only polite to return the favour, so I make sure my man is satisfied.

"I also swim, play netball and lift weights at the gym – but that's not half as much fun!"

BOWIE'S STILL DEAD GOOD

His music beats living stars

ROCK star David Bowie is still selling more music than today's pop stars more than a year after his death.

He was yesterday named one of the world's best-selling artists since his death last year – beating British musicians like Adele and Coldplay.

New figures show Bowie became the second-most popular musician of 2016 following his death in January last year, while his final album *Blackstar* was named fifth best-selling record worldwide.

The International Federation of the Phonographic Industry numbers, released this week, named Canadian rapper Drake the most popular singer overall after the release of his hit track *One Dance* and smash album *View*.

Coldplay came third, followed by Adele in fourth position and Justin Bieber in fifth.

Prince, who died a year ago, also made the list, coming in ninth place between Rihanna and The Weeknd.

Global

Beyonce's *Lemonade* was top of the global best-selling albums list, closely followed by Adele, who enjoyed a second year of success with her 2015 record *25*.

Last year saw a number of significant deaths in the world of music, including Leonard Cohen and George Michael as well as the Ziggy Stardust star.

Frances Moore, IFPI's chief executive, said: "There is no doubt about people's tendency to buy memorabilia after an artist has passed away.

"There is a degree of memento, but of course Bowie's musical legacy is different because he also released a new album at the time of his death."

Digital sales made up half of overall music revenue for last year – a 5% increase on the previous year's figure.

By FRAN GOSLING
news@sundaysport.co.uk

BEATEN INTO FOURTH: Brit singer Adele

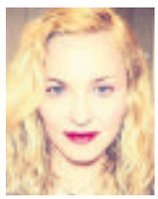

Madge's life movie script snapped up

QUEEN of pop Madonna is set to have a film made about her life – as the script has been snapped up by Hollywood.

Titled *Blond Ambition*, the screenplay has been picked up by Universal and is set to cover the pop icon's rise to fame.

The script about the 58-year-old *Material Girl* singer was hot property in an online collection of screenplays called the BlackList, which previously included *The Revenant* and *Argo* scripts.

***Blond Ambition* will tell the tale of Madonna's early career in the late 1970s and follows her move to New York to become a star, and the success of her solo career in the 1980s and 90s.**

The title *Blond Ambition* refers to the name of Madonna's international tour in 1990.

TEXTMANIAXXX TV

18+ Bored Student Sex Chat!

COLLEGE SLUT REVEALS ALL!

TEXT: CUTE01 TO: 89098

TOY TIME WITH A CUTE EBONY BABE

TEXT: CUTE02 TO: 89098

GOLDEN OLDIES

HOME ALONE GILF GAGGING FOR IT!

KEEP HER COMPANY & TEXT HER NOW!
TEXT: GILF01 TO: 89098

GIVE HER A HAND & TEXT HER NOW!
TEXT: GILF02 TO: 89098

GRAN PLEASURES HER WET PUSSY!

FRESH FROM ASIA

LIEN

Text: ASIA01 To: 89098

TAMMY LEE

Text: ASIA02 To: 89098

HOT SEX CHAT WITH GIRLY GUYS!

Text: GIRLY01 To: 89098

Text: GIRLY02 To: 89098

Bouncy Babes

RIO

Text: BBW01 To: 89098

LILLY

Text: BBW02 To: 89098

TEXT: DOM01 TO: 89098

TEXT: DOM02 TO: 89098

XRATED KINKY BITCHES

THERE'S NO PLEASURE WITHOUT PAIN

TALK TO FILTHY BABES NOW! 09099 962 111

No charge for messages sent. Each message received costs £1.50 plus standard network charges, maximum three replies per message sent. Messages sent by real people, no guarantee of meeting made or implied. Virtual text chat service. Text STOP to 89098 to stop service. Calls to 09099 cost £1.55 per minute plus your phone company's access charge. Live calls are recorded in compliance with PP+ regulations. Service provided by Luv2Chat PO Box 143 BN18 8DF. 18+ only and you must have the bill payers' permission. You may receive free promotional messages. To optout of marketing text OPTOUT to 89098 or call our help line 03333130018

IN THIS WEEK'S SIZZLING
WEEKEND Sport
ON SALE FRIDAY & SATURDAY
RIAH READ TALKS SEX!
PLUS
Top glamour babes reveal their sexiest outfits
PLUS
EastEnders star: My threesome sex secret!
PLUS...REAL-LIFE SEX LIVES
WE HAVE OUR OWN SEX DUNGEON AT HOME!
WEEKEND Sport ON SALE FRIDAY AND SATURDAY

Not so happy Scott defends Erin blast

HAPPY Days star Scott Baio has explained he was responding to media reports when he suggested the death of his former co-star Erin Moran may have been due to substance abuse problems.

Authorities in Indiana said Moran likely died from cancer at her home on Saturday at the age of 56.

Responding to news of her death earlier in the day, Baio, also 56, told New York's WABC radio: "If you do drugs or drink, you're going to die", but added that he did not know if drugs or alcohol were the cause.

Baio's comments led

to a backlash on social media, so he clarified in a Facebook post that he'd heard reports she had died of a heroin overdose and the radio interview took place before authorities mentioned her cancer.

Baio also explained he is "heartbroken" over Moran's death.

Baio and Moran played young lovers Chachi Arcola and Joanie Cunningham in US sitcom *Happy Days*, as well as its spin-off, *Joanie Loves Chachi*.

Chef murder rap after 'too spicy' stew bust-up

A CHEF has been charged with murder after a row over how SPICY to make a fish stew got out of hand.

Orlando Thompson was working at a restaurant in Florida when his co-worker Caleb Halley criticised his gumbo, saying it was too hot.

The pair started to argue about how the Southern American dish should be cooked authentically.

Thompson, 33, lost his temper and the pair started fighting in the kitchen of the restaurant where they worked.

Halley was attacked with a knife and slashed across the chest, leaving his internal organs exposed.

The 27-year-old died two days later.

Thompson was arrested and has been charged with murder after being quizzed by cops.

CZECH beauty Kaya is the star of TVX's hit show **Once Upon A Teen**. Find out more about the 23-year-old's on-screen antics at **www.televisionx.com**

Licensed to thrill

STUNNING model Emily Ratajkowski has landed the leading role in a new Hollywood thriller.

The 25-year-old beauty will appear alongside *Breaking Bad* star Aaron Paul in the spine-chiller called *Welcome Home*.

Last night, an insider revealed: "It's easily the biggest role of Emily's acting career so far.

"She is looking to move into acting full-time eventually and getting this part is a very big deal.

"There were a lot of well-known actresses up for the role."

By HAZEL GROVE
news@sundaysport.co.uk

Sinister

In the movie, Emily and Aaron *(below)* will play a couple who decide to spend a weekend at a holiday home in the Italian countryside in a last-ditch attempt to repair their relationship.

But things take a dark turn as they soon become victims of the home owner's sinister plans.

The movie will start filming in Tuscany in late May.

Aaron is best known for his role as drug dealer Jesse Pinkman in the critically acclaimed crime drama *Breaking Bad*.

Emily was most recently seen in Netflix comedy-drama series *Easy*.

She has also appeared in films including *Gone Girl*, *Entourage* and *We Are Your Friends*.

SALE

SEX FILMS FROM £1.99

when you buy all 12

Brought to you by the Private Shops - the UK's largest and cheapest adult retail chain!

ANY DVD JUST £2.99

ANY 6 DVDS JUST £14.99

ALL 12 DVDS JUST £23.99

No-one is recession proof, it's affecting everybody and certainly has affected one of our competitors who has fallen on hard times. We've helped him out by buying his stock off him at a big discount AND we can help YOU out by virtually "GIVING THEM AWAY".

12 SEX FILMS ONLY £23.99 THAT'S JUST £1.99 PER FILM!

FILM 1 UK AMATEUR Only £2.99
First timers in auditions. Very strong XXX

FILM 2 GANG BANG SPECIAL Only £2.99
Lots of girls and loads of guys, 2on1 action, very explicit.

FILM 3 CASTING COUCH BABES Only £2.99
Finally realizing what SEX is and making up for lost time.

FILM 4 EURO SEX Only £2.99
A feast of hard action from the best girls in Europe.

FILM 5 BIG C****, TIGHT HOLES Only £2.99
Huge guys, petite girls, very deep action.

FILM 6 OUTRAGEOUS ACTION Only £2.99
Most outrageous films ever sold. Not for the faint hearted.

FILM 7 GIRLS F****** GIRLS Only £2.99
Girls know how to turn other girls on...watch and learn!

FILM 8 BOOBS FEST! Only £2.99
Big tits in your face but these babes get well satisfied.

FILM 9 COUGAR MUMS Only £2.99
Good enough to eat. Hard, hot and very horny.

FILM 10 BACK DOOR BANGIN' Only £2.99
These babes love their rear doors smashed in!

FILM 11 INTERRACIAL F****** Only £2.99
Black & White guys and babes getting down & f****** dirty.

FILM 12 CAUGHT ON CAMERA Only £2.99
Wall to wall stunna's never seen before and eager to please.

AMAZING TOYS AT AMAZING PRICES

Deluxe Rabbit Vibro So satisfying, ahhhhhh	ssp ~~£54.99~~	NOW £29.99
Male Penis Delevoper Bigger is better, so she says	ssp ~~£29.99~~	NOW £19.99
Penis Ring- stay harder for longer	ssp ~~£14.99~~	NOW £4.99
Bullet Vibrator Small, quiet, powerful	ssp ~~£18.99~~	NOW £9.99
Jelly Butt Plug 5" Great design, amazing feel	ssp ~~£24.99~~	NOW £14.99
Kubwa x1 capsules	ssp ~~£9.99~~	NOW £5.00
Kubwa x4 capsules	ssp ~~£24.99~~	NOW £15.00
Kubwa x8 capsules	ssp ~~£49.99~~	NOW £25.00

Free pack of condems with every Kubwa Order!

PRIVATE SHOPS UK

visit www.privatexxx.co.uk for more info

IN-STORE OFFER ONLY
BUY ONE DVD AND GET TWO DVDs FREE
THIS OFFER APPLIES TO THE PRIVATE SHOPS DVD RANGE

OR CALL OUR 24HR CREDIT CARD HOTLINE 0844 4411045

Private, Dept WS018, 14 Bourne Road, Bexley DA5 1LU.
Please rush me the following under plain cover:

PLEASE SEND ME THE FOLLOWING FILMS (please tick below)
☐ Any Film £2.99 ☐ Any 6 Films £14.99 ☐ Any 12 Films £23.99

FILM 1 ☐	FILM 2 ☐	FILM 3 ☐	FILM 4 ☐
FILM 5 ☐	FILM 6 ☐	FILM 7 ☐	FILM 8 ☐
FILM 9 ☐	FILM 10 ☐	FILM 11 ☐	FILM 12 ☐

CONTINUE ON A SEPARATE SHEET IF NECESSARY — P&P £3.99 — TOTAL £

Please make cheques payable to M.D.Division with your name and address on reverse. Send cash only (by registered/insured delivery). Do not use staples.

I AM CHARGE BY
CREDIT CARD NO.
START DATE / EXPIRY DATE / ISSUE NO.
SIGNATURE Last 3 digits on signature strip
SECURITY or daytime telephone number
SIGNED
TELEPHONE NO.
PARAMOURS NAME
ADDRESS
POST CODE
I am over 18

TRADE ENQUIRIES WELCOME: Trade customers only call 020 8114 1140 or email tradesales@thamesroad.co.uk

THE CHEAPEST PRICES ON THE UK HIGH STREET: including PILLS, ADULT TOYS for all genders, HARDCORE SEX DVDs visit a store to see before you buy, ODOURISERS, MAGAZINES & LOTS MORE.

MOST SHOPS OPEN MON-SAT 10AM-6PM (FRI 8PM). SHOPS MARKED ● OPEN UNTIL 8PM MON-SAT ADDITIONALLY, SHOPS MARKED ■ ARE ALSO OPEN ON SUNDAYS 10AM-4PM (MARGATE 11AM-5PM)

MANY SHOPS OPEN 7 DAYS A WEEK	ALDERSHOT 26-28 HIGH ST GU12 4LT	ALTRINCHAM 4 GRAFTON PLACE WA14 1DY FROM JUST £4.99	BARNSLEY 300 NEWMARKET RD S70 1TH	BATH ● 29 WESTGATE BUILDINGS BA1 1EN	BEDFORD● 70-72A TAVISTOCK ST MK40 2RP	BEXLEY ● 14 BOURNE RD DA5 1LU	BIRMINGHAM ■ 45 PRINCOLD ST B1 1NP	BLACKBURN 71 DARWEN ST BB2 2BL	BLACKPOOL● 311 CHURCH ST FY1 3PP	
BOLTON 301 ST GEORGES RD BL1 2PG	BRADFORD ● 149 MANNINGHAM LANE BD8 7JA	BRENT ■ 429 NEW CHISLEHURST RD BR4 1AX	DVD Exchange call into the store for details	BRIDGEND 17 THE BRIDGE RD BRIDGEND CF32 7AP	BRIGHTON■● 11 SURREY ST BN1 3PA	BRISTOL 74-75A WEST ST, OLD MARKET BS2 0BW	CAMBRIDGE ● 38 CHESTERTON RD CB4 3EN	CARDIFF 9 BALLIANE CF10 1DL	CARLISLE ● 6 LONDON RD CA1 2EL	CHATHAM■● 98 HIGH ST ME4 4EP
CHESTER ● 53 BRIDGE ST, CH1 2EZ	CHESTERFIELD 520 SHEFFIELD RD S41 8UP	COLWYN BAY 19 GREENFIELD RD LL29 8EL	COVENTRY ● 78 FAR GOSFORD ST CV1 5DZ	CRAWLEY ● 1 HIGH ST RH10 1BW	CROYDON 28C SELSDON RD CR2 6PA	DERBY ● 61 OSMASTON RD DE1 2JN	DONCASTER ● 15 COPLEY RD DN1 2PE	DUDLEY UNIT 4 FLOOD ST DY2 0NT	EDINBURGH● 68 ELM RD EH7 4AQ	EXETER ● 133 FORE ST EX4 3AN
FOLKESTONE 105 DOVER RD CT20 1NL	GLOUCESTER 7 EMPIRE WAY GL2 5HY	GRAVESEND 36 QUEEN ST DA12 2EE	GRIMSBY 109 CLEETHORPES RD DN35 7HB	GT YARMOUTH ● 3 HOWARD ST NTH NR30 1PD	HARLOW ■● 1 CARPENTERS ARCADE, ELIZABETH WAY, CM19 5AR	HEWEL 193 LONDON RD, HP5 9SE	HUDDERSFIELD 70 BRADFORD ROAD FARTOWN HD1 6JE	HULL● 263 HESSLE RD, HU3 4BE	KETTERING 35 MARKET ST NN16 8AW	LEICESTER ● 116 GRANBY ST LE1 1DL
LEWISHAM ■ 318 LEWISHAM RD SE13 7PA	LOUGHBORO' 27 NOTTINGHAM RD LE11 1EB	MARGATE 15 NORTHDOWN RD CT9 2RD	LIVERPOOL■● 63 MOORFIELDS L2 3BP	LOW MARGIN BLOCK CHEAPEST SEX SHOP DVDs FROM £2 LOW AS £4.99	MIDDLESBRO' ● 14 BOROUGH RD TS1 5DP	MANCHESTER■● 54 OLDHAM ST M4 1LE	LOW MARGIN BLOCK DVDs AND SEX TOYS FROM £2 LOW AS £4.99	NEW MALDEN 203 KINGSTON RD KT3 3SS	NEWPORT 16 CARDIFF RD NP20 2ED	NORTHAMPTON■● 8 REGENT SQ NN1 2NQ
NEWCASTLE● THE NORTH EAST'S OLDEST SEX SHOP 90-94 TOW LAW NE4 7HR	NORWICH ● 39 ST AUGUSTINE ST NR3 1BY	OXFORD ■● 54 COWLEY RD OX4 1HZ	NOTTINGHAM■● 89-93 UPPER PARLIAMENT ST, NG1 6AD	MEGA STORE. DVDs SEX TOYS, PILLS SUPER LOW PRICES	PETERBORO■● 75 OUNDLE RD PE2 9PW	PLYMOUTH● 31 ARMADA PLACE PL1 3BG	PRESTON 64 LANCASTER RD PR1 1DD	PORTSMOUTH■● 9 ARUNDEL ST PO1 1NE	WE WILL BEAT ANY LOCAL PRICE ON DVDS, TOYS, PILLS	
READING 100 SOUTHAMPTON ST RG1 2QU	RICHMOND 111 KEW RD TW9 2PN	SHEFFIELD■● UNIT 5, 48 DIVISION ST S1 4GF	SHREWSBURY 40 WYLE COP, SY1 1UF	SOUTHAMPTON 13 HANOVER BUILDINGS SO14 1JB	SOUTHEND 9 ALEXANDRA ST SS1 1BE	STEVENAGE 22 QUEENSWAY SG1 1BS	STOCKPORT 36 UPR HILLGATE, SK1 1JE	STOKE 3 MARSH ST, STH ST1 1JA	SWANSEA 3 DILLWYN ST SA1 4AE	WAKEFIELD ● 71 DONCASTER RD WF1 5DB
WEST BROM 19 BULL ST B70 6ER	WORCESTER 10 LOWESMOOR WR1 2SG	WREXHAM ● 6 POWIS ST LL13 8LW	Come in and pick up a FREE 160 page sex toy catalogue, over 8,000 products covering every taste available.							

SHE'S BRITAIN'S ONLY TOPLESS COLUMNIST...

Linsey Dawn McKenzie

See me NUDE

DON'T miss me on Studio 66 TV tonight from 10pm on Sky channel 912 and from midnight on Freeview channel 185 as it is my last show of the month! If you can't tune in though, don't worry, as you can always log on to *www.harddrive.xxx* and see me completely naked on webcam.

Weir we go!

I WANT to say congratulations to David Weir after he claimed his seventh London Marathon win at the weekend!

David and I go back a long way and I really can't think of a nicer guy who deserves success more than he does.

I always love watching him compete and the end of his race on Sunday was incredible...well done, David!

Little Boy Blue was so sad

I CAN'T imagine the pain that Rhys Jones's parents felt as they relived their 11-year-old son's brutal killing for the ITV drama *Little Boy Blue*.

It's so brave of them to be part of the production and make sure that their lad's story is told right and kept true to life.

Nothing could ever prepare you for such a tragic loss – Rhys was just an innocent little lad on his way back from footie training.

As a mum myself, I can't think of anything worse than being given that news.

The first episode of the four-part drama really tugged at my heart strings on Monday night.

I think the cast did a great job – especially Sinead Keenan who plays Rhys's mum Mel.

I for one will definitely be tuning in to watch the rest of the series.

My holiday with Lucy...

THERE'S less than two weeks to go until I jet off on holiday to Majorca with gorgeous Lucy Zara!

We are heading out to Spain to shoot lots of sexy new content for our fans and we will definitely be doing some stuff together, too.

But if you can't wait until the content is uploaded to my website, then why not follow me on Snapchat as I will be sending saucy snaps and videos from our villa – which will be packed with gorgeous girls all half-naked!

My Snapchat handle is *linseydawnmck* so make sure you follow me before I jet off guys!

SCORE PHWOAR!

AMERICAN magazine *Score* is celebrating its 25th anniversary this year and chose to replicate one of my iconic covers for the June issue – which is out now!

I posted the cover on my Instagram account and my fans couldn't believe how good I looked.

Back in the day it was *Score* who gave me my first ever contract in the US and this cover was one of their best sellers of all-time.

So it's a huge compliment to be back on the front page to help celebrate their iconic birthday!

SEE LINSEY UNCENSORED AT: www.linseydawnmckenzie.co.uk

OFF WITH HER HEAD!

Rihanna sticks Queen's bonce on pics to mark Royal birthday

By BECCA STUBBS becca@sundaysport.co.uk

POP star Rihanna faced a HUGE backlash after she Photoshopped the Queen's head onto pictures of herself – in VERY revealing outfits.

Fans slammed the singer after she celebrated the Queen's 91st birthday with the odd superimposed pics.

Rihanna, 29, shared four snaps on Instagram of her own sexy looks but replaced her head with the monarch's.

While some of the star's 52 million followers saw the funny side to the tongue-in-cheek images, others blasted the *Bitch Better Have My Money* hitmaker.

Stupid

RiRi was labelled a 'stupid little girl' and her doctored images branded 'disrespectful'.

The Queen's raunchy and sexy new look received mixed views but the Barbadian singer has previously had close ties with the British royal family.

Just five months ago, she joined forces with Prince Harry when they both took HIV tests for World AIDS day and when he toured Barbados in December.

UK LUSTY GRANNYS NEED YOU!

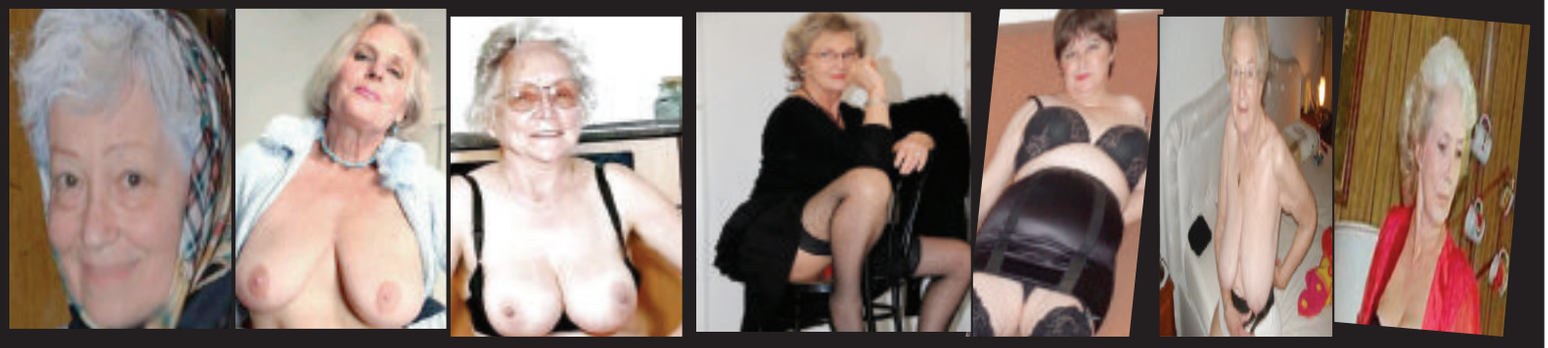

1000's of horny, sex loving, lonely Grannies from all over the UK. England, Scotland, Wales & Northern Ireland. London, Manchester, Birmingham - all UK areas covered. If your c**k needs attention and you like old women- You've come to the right place! Our greedy sex loving grannies are desperate for male attention. They want you right NOW! And there's 1000's to choose from! Text - GRANS followed by your postcode to 89577 for a match. It's that easy! AND you can swap to the next UK Granny match near you by texting the word Swap. Find a dirty mature sex loving Granny near you! Greedy sex loving grannies Just for You. Ask them for photos & videos and for their info/details and get it on! They are up for it!

Text - GRANS and your postcode to 89577

£1.50 per message

Spring Sale Offer! First 3 messages FREE! Text - BANG followed by Your Postcode to 89577 for a horny match! Text SWAP to swap to a different horny female match!

UK SEX LOVING MILFS NEED YOU!

1000's of sex loving mature women to choose from! Text MILFS followed by your postcode to 89577 for a match. It's that easy! AND you can swap to the next Milf mature match near you by texting the word Swap. Find a dirty milf near you! Ask them for photos & videos and for their info/details and get it on! They are up for it!

Text - MILFS and your postcode to 89577

£1.50 per message

TEEN GIRLS OF 18/19 Need YOU!

1000's of 18, 19 year olds to choose from! Text - TEENS followed by your postcode to 89577 for a match. It's that easy! AND you can swap to the next 18/19 match near you by texting the word Swap. Find a dirty 18/19 year old girl near you! Ask them for photos & videos and for their info/details and get it on!

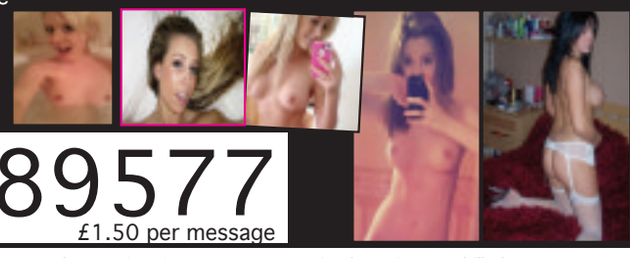

Text - TEENS and your postcode to 89577

£1.50 per message

18+ only. Bill payer or have permisson. No charge from 89577 to text in, texts in charged at your normal network rate. £1.50 per message received. Maximum 4 billed messages per reply (including photos/videos/sent received). Only the keyword Bang is offering the first 3 messages free, no other keywords on this page. This is not a romantic dating/marriage bureau service nor an escort service. Not a subscription service. Messages are sent from real people - not a computer. Photos for display, entertainment service only. Take care when giving out personal information. 89577 is anonymous and discreet, by giving out personal information you stop this. No meetings implied or guaranteed. Full virtual operator led service terms and info www.BritishHookUps.com -read fully before using. BTALK WC1N 3XX. 02071933159 help@allapptext.com Text Swap to swap to a different woman. Text STOP to 89577 to end.

IN THIS SUNDAY'S Sunday Sport

STUDENTS STRIP FOR KINKY SEX GAMES

SEE THE OUTRAGEOUS PICTURES

PLUS

FREE GIANT TOPLESS MAY CALENDAR

FOR EVERY READER!

ONLY IN THIS SUNDAY'S Sunday Sport

Nicole has a special room for her rages

HOLLYWOOD stars are installing RAGE ROOMS in their homes – to relieve stress.

The rooms allow celebrities to destroy whatever they want, without worrying about the repercussions or damage caused.

Nicole (*above*), and her husband Keith Urban are said to be the latest to shell out for one.

Rapper Kanye West and pop star Justin Bieber also designated a room in their LA mansions to smashing up objects with baseball bats.

A source said: "His wife Kim let him turn an unused laundry room into a personal stomping ground where he can really let rip!"

Companies dedicated to these stress-busting rooms have sprung up in California and offer advice to rich clients who wish to build one.

Media analyst Mike Raia said: "Rage rooms have become a kind of throwback to the 70s rock era, when rock bands would regularly trash their hotel rooms just for the hell of it."

FOLLOW US ON twitter @thesundaysport

Drunk carousel couple arrested

A COUPLE of drunk Geordies were arrested after pretending to be SUITCASES on an airport carousel.

The tipsy blokes had popped to Newcastle Airport for a bite to eat when they decided to climb onto the conveyor belt and see how far they could get, by posing as pieces of LUGGAGE.

But after making it as far as the departure lounge, the pranksters were picked up by airport security.

A source said: "They got all the way through to air-side by pretending to be suitcases.

"They got down on their hands and knees to get through check-in then followed the conveyor."

After checking CCTV airport staff were able to follow the duo's route along the luggage chute.

The pair were charged under the Aviation Act.

Emma GLOVER

BRUNETTE beauty Emma Glover has a wardrobe full of matching underwear and wears a different set every single day.

The 29-year-old stunna's huge collection includes PVC, lace and silk – but she wears a matching set all the time.

Kinky

With a sweater-stretching 30G rack, Emma says plenty of blokes ogle her boobs.

But she still reckons her bum in a sexy thong is her best asset.

Emma, from Brentwood, Essex, said: "I absolutely love lingerie, I think I'm obsessed. Whenever I see a nice set, I just have to buy it.

"My mood dictates whether I wear a kinky peep-hole set or a sexy, pretty lacy set.

"Bra shopping is always fun with my boobs, but I personally prefer how my bum looks in a nice thong – and the blokes never complain either!"

By BECCA STUBBS
becca@sundaysport.co.uk

SIZZLING SPRINGTIME BONAZA!

The Ultimate Sex Collection

FREE

FOR EVERY READER!

RRP €19.95 YOURS FREE

Private Shops Free Sex DVD Giveaway...

Full Strength, Full Length and Full On!

The UK's No.1 chain of licensed adult shops – PRIVATE SHOPS – is giving away thousands of FREE SEX DVD's – one for every reader! Over 3 hours of MILFs, 18s, 19s, All girl action, Rampant guys, Nymphs, Curvaceous college girls, Raunchy cheerleaders & Naughty nurses in full on XXX adult action. Hurry whilst stocks last!!

6 OF OUR BEST!

11 HARDCORE FILMS — SSP £34.95 NOW ONLY £4.95

5 RED HOT SEX FILMS — Enjoy the hottest adult action in this fantastic no-holds-barred – gorgeous pop-eyed girls going at like never before. SSP £34.95 NOW ONLY £4.95

8 HARDCORE ADULT FILMS — A transport-to-an-alien-ship, no holds barred orgy full of sex organs of mass flesh and bodies in this explicit film set. SSP £34.95 NOW ONLY £4.95

5 XXX ADULT FILMS — SSP £34.95 NOW ONLY £4.95

THE MASSEUSE — SSP £34.95 NOW ONLY £4.95

HOT COUGARS — Mature mature ladies seducing young fresh for their own desires. SSP £34.95 NOW ONLY £4.95

BESTSELLER!

SPIDER MAN XXX

Spider-man gets down and dirty with gorgeous Gwen and Mary Jane as he gets caught up in a spicy web of sexual ecstasy! The ultimate XXX porn parody. SSP £34.95 NOW ONLY £4.95

PLUS

SEX TOYS FROM UNDER £5

2 WAYS TO GET YOUR FILM!

1. Present this ad at any of the stockists listed below in exchange for your FREE 'Ultimate Sex Collection' DVD. It's that simple! Or, if you prefer...
2. Post the coupon below. A small postage and handling charge applies to postal orders only – absolutely nothing to pay if you visit store.

LOVE RING — Stimulating pleasure ring – prolonged erection for him... orgasmic for her. SSP £9.95 NOW £3.95

MALE MASTA — nights in are now something to look forward to. SSP £30.95 NOW £23.95

REAL STALLION LARGE VERSION — REGISTER LEFT — Realistic with suction cup. SSP £34.95 NOW £29.95

THE AMAZING RABBIT — It's fast. The UK's fastest, most vivacious Rabbit. SSP £37.95 NOW £24.95

– SEX TOY OF 2016 –
MAGIC WAND — ONLY £49.99

SIZZLING CATSUIT — Enjoy sexy evenings in whilst your lady purrs with delight in this seamless (and scratchless!) long sleeved catsuit, made from 100% elastic Polyester. MIAOW! NOW £13.00

BUTT PLUG — Slip this into your sex routine & a new world of fun unlocked! SSP £19.95 NOW £14.95

3 EXPLICIT SEX COLLECTIONS

SET 3 3 TITLES ON DVD £4.95
HOT AND JUICY – Hot, hard and horny... CLOSE FOR COVER – Two couple partner swap. FY COMBAT, FY & CROWD – Incredible and intense non stop sex action!

SET 4 3 TITLES ON DVD £4.95
WOMENS DELIGHTS – Doctor will do you now. DOUBLE TROUBLE – Unbridled & unleashed. SEXY SABRINA – Feast of fulfilment

SET 5 3 TITLES ON DVD £4.95
ALL PLEASURE NO PAIN – It's hard to know what she's saying... but you'll know what she's doing! THE SMALL DELIGHTS OF BONDAGE – Plenty of extreme action! THE DEVIANCE – She tantalises her prey until they climax. Lots of red hot 'O's

CALL NOW! 24HRS/7DAYS
0844 441 1045
OR USE COUPON BELOW

Private, Dept WS018, 14 Bourne Road, Bexley DA5 1LU.
Please rush me the following under plain cover.

ITEM DESCRIPTION	QTY	SUB TOTAL
EXPLICIT DVD – The Ultimate Sex Collection	1	FREE
ORDERS UP TO £25 P&P – £1.99 FREE P&P ON ORDERS OVER £25	P&P	£3.99
CONTINUE ON A SEPARATE SHEET IF NECESSARY	TOTAL £	

Please make cheques payable to M.O. Division with your name and address on reverse. Send cash only by registered/recorded delivery. Do not use staples.
CREDIT CARD NO.
START DATE / EXPIRY DATE / ISSUE NO.
CARD SECURITY Last 3 digits on signature strip or keyline telephone number
SIGNED
TELEPHONE NO.
MR/MRS/MS NAME
ADDRESS
POST CODE
I am over 18 SIGNED

71 SHOPS NATIONWIDE

PRIVATE SHOPS UK – UK's No.1 chain of Adult Licensed Adult Shops. All shops cater for single men, women and fun loving, open minded couples. WE GUARANTEE THE CHEAPEST PRICES ON ADULT GOODS ON THE UK HIGH STREET. We have a huge range of products including PILLS, SUPER ADULT DVD's, ADULT TOYS for all genders, MAGAZINES & A WHOLE LOT MORE. So visit your local store now and enjoy a world of Adult Fantasy, exclusive shop offers and prices so cheap we can't print them.

MANY SHOPS OPEN 7 DAYS A WEEK – GREAT XXX BARGAINS AT ALL SHOPS – PRICES SO CHEAP THEY ARE CRAZY!

MASSIVE SALE – GREAT XXX **www.privatexxx.co.uk**

ALDERSHOT

BARNSLEY · BATH · BEDFORD · BEXLEY · BIRMINGHAM · BLACKBURN · BLACKPOOL · BOLTON · BRADFORD · BRENT
BRIDGEND · BRIGHTON · BRISTOL · CAMBRIDGE · CARDIFF · CARLISLE · CHATHAM · CHESTER · CHESTERFIELD · COLWYN BAY
COVENTRY · CRAWLEY · CROYDON · DERBY · DONCASTER · DUDLEY · EDINBURGH · EXETER · FOLKESTONE · GLOUCESTER
GRAVESEND · GT YARMOUTH · GRIMSBY · HARLOW · HEMEL · HUDDERSFIELD · HULL · KETTERING · KINGSTON · LEICESTER
LEWISHAM · LIVERPOOL · LOUGHBORO' · MARGATE · MANCHESTER · MIDDLESBRO · NEWCASTLE · NEWPORT · NORTHAMPTON · NOTTINGHAM
NORWICH · OXFORD · PETERBORO · PLYMOUTH · PRESTON · PORTSMOUTH · READING · RICHMOND · SHREWSBURY · SHEFFIELD
SOUTHAMPTON · SOUTHEND · STEVENAGE · STOCKPORT · STOKE · SWANSEA · WAKEFIELD · WEST BROM · WORCESTER · WREXHAM

MOST SHOPS OPEN MON-SAT 10AM-6PM (FRI 8PM). SHOPS MARKED □ OPEN UNTIL 8PM MON-SAT ADDITIONALLY, SHOPS MARKED ● ARE ALSO OPEN ON SUNDAYS 10AM-4PM.

EVEN MORE ONLINE AT: **www.143SexToys.co.uk** 24HR CC HOTLINE **0844 441 1045**

Selfies

WHERE REAL BABES SNAP THEMSELVES!

THIS is it...the only newspaper feature where REAL BABES show their boobs!

Self-shooting topless pics is a craze that's sweeping the country – but you don't need a swanky new smartphone to enjoy 'em – as we'll be printing the pick of the snaps EVERY week!

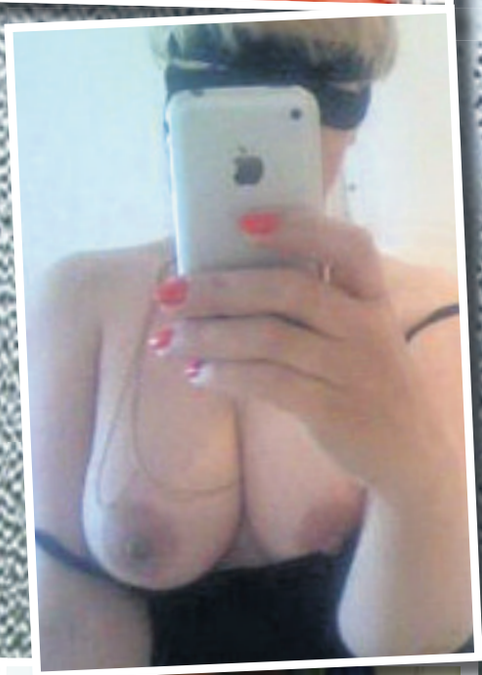

SEND US YOUR SELF-SHOTS!
selfshot@sundaysport.co.uk

Calls cost £1.10 per minute to 09080 & 65p per minute to 09826 & 09096 plus your phone company's access charge. All live calls are recorded in compliance with PPI+ regulations. Service provided by Luv2Chat PO Box 143 BN18 8DF . Some automated messages may be sent for billing purposes. Not a subscription service. Adult text chat service with no guarantee of meeting made or implied. Service is for entertainment/fantasy/role play purposes only. Photos are of models and are for display purposes only. Text STOP to 89098 to stop service. Users of all services must be over 18 yrs and must have the bill payers' permission. Customer help line 03333130018. You may receive free promotional messages. To optout of marketing text OPTOUT to 89098.

KEEP YOUR PRIVATE LIFE PRIVATE!

AVOID THE TELL-TALE SIGNS OF GOING ONLINE!
WELCOME TO EUROPE'S MOST DISCREET CLASSIFIEDS

THE Sport CLASSIFIED SECTION

ESCORTS Escorts | Agencies | Independents | Male Escorts RELAX Massage | Male Massage | TV/TS | Contacts | Adult Contacts SERVICES Domination | Fetish Swingers |

Sport CLASSIFIED

Numbers within the 070 range have been designated as Personal Numbers by OFCOM and are available for the use of Personal Numbering Services (PNS). The formal definition of such services, as set out in the National Telephone Numbering Plan is: "a service based on number translation that enables End-Users to be called or otherwise contacted, using a single personal telephone number, and to receive those calls or other communications at almost any telephone number, including Mobile Numbers." 070 numbers are not premium rate however the cost of calls to 070 number may vary between service providers.

ESCORTS

PORTADOWN Mature Black Beauty Very Busty 1st time in town avail 5 Days **07933866215**

BELFAST AMAZING YOUNG WHITE BRUNETTE 18+ ALL SERVICES CALL **07928534894**

ESCORTS

DERRY KATHLEEN SEXY MAT 54yr NATURAL VERY LOVING All Services **07594236603**

RELAX

GRAMPIAN

GRAMPIAN

DUNDEE City Ctr Sxy Oriental Mass OPEN 7 DAYS 10-10PM **CALL ME ON 07775267079**

INVERNESS GORGEOUS 21yrs STELLA SPANISH UNIFORMS & TOYS CALL **07539150268**

NEW NEW NEW IN ABERDEEN Blonde Italian Stunner 24 yrs **Call NOW on 07749249868**

SCOTTISH

AYR BEAUTIFUL ORIENTAL STAR AVAIL 7 DAYS 10am-10pm NO WITHHELDS **07502217727**

FALKIRK **** Sexy massage Open 7 days 10am-9pm ***** **Tel: 07459 800558**

G/GOW S/S Sxy blonde 30y for sexy fun Stockings+susp! No door fee no rush **07707454340**

GLASGOW LYNDA & BRENDA FUN TIME DUO WED & THUR CALL **0141 558 6454**

GLASGOW C/C SCOTTISH MATURE BUSTY JOANNE 36GG LUXURY APART **07543 627070**

GLASGOW S/SIDE Sexy Times Busty Stunner Fully Equipped No Rush Avail 7 Days **01416326447**

GLASGOW SOUTH WOW FANTASTIC YOUNG GIRL 18+ CALL **07448081274**

HAMILTON Gorgeous Oriental Babe OPEN 10am-10pm 7 DAYS CALL **07448981655**

GGOW S/SE V Busty Blonde 35+ Stockings Suspenders Heels 11-L8 Gr8 Rates **07858295540**

SCOTTISH

GLASGOW CITY CENTRE INDEPENDENT DISCREET INDIAN SASKIA **07935832808**

GLASGOW PRIVATE EYES Discreet IN/OUT CALLS SEXY BUSTY MATURE **07708426140**

GLASGOW CC BEAUTIFUL ORIENTAL 7 DAYS 10am-11pm **CALL ME 07459675991**

GLASGOW MARY STRICT SOPHISTICATED GLAMOROUS DISCREET **0141 649 8024**

Motherwell Wed-Fri All Levels with Scottish Becca 32H Pretty R-play InOut Calls **07810418693**

BORDERS

CARLISLE PETITE SPICY *** INDIAN RUBY *** CALL **01228 512995**

Cockermouth A66 Mat Att Lady Disc Serv 23rd-28th April Inc No W/helds **07807927533**

CARLISLE, BRAMPTON MID 40s MANDY English Brunette NO WITHELDS **07773 156883**

TYNE TEES

NE 50yrs Slim Very Busty All Natural For In/Out Calls No Withelds **07099420879** Or call **07598132457**

Newcastle CC New Jenny Thai Hot+Bsty * 5 Mins walk From Central Station **07845587297**

YORKSHIRE

LEEDS CC NEW 2 SEXY THAI LADIES 21yrs & 25yrs Avail 9am - 9pm Call **07099402982**

LEEDS CLASSY Brunette AVAIL 7 DAYS *NO TEXTS OR WITHELDS* **07532038601**

WAKEFIELD Slim Mature Brown Hair Size 10 All Levs In/Out Calls **01924676067 / 07900096277**

GRANADA

M6/J23 EARLSTOWN M62/J9 Fully Inclusive Up & Down **01925 228506 / 01925 226564**

WARRINGTON NEW ORIENTAL 10am-12pm IN/OUT CALLS **07478411113**

CENTRAL

ANGLIA

TO ADVERTISE PLEASE CALL
0161 381 0180

LONDON

TV/TS

PORTSMOUTH Lauren Convincing TV Available 24/7 Outcalls only **Tel: 07526 999615**

ADULT CONTACTS

Get FREE texts from women seeking ADULT FUN!
Discreet service
Call 02031 300 921

CHAT N DATE

18+. Helpdesk 0207 966 9686. 0871=13p per min + your network's access charge. 0800=free. Live calls recorded. SP:4D.

TEXT

ADULT CHAT

ADC Media PO Box 4504 M61 0GJ. Calls recorded & cost 46p per min + your network access charge. 69179=60p per min. Over 18s. Bill payers permission. We may send promo msgs. Opt out & Helpline 0161607 3017.

ADC Media PO Box 4504 M61 0GJ. Calls recorded & cost 46p per min plus your network access charge. 69179 = 60p per min. Over 18s. Bill payers permission. We may send promo msgs. Opt out & Helpline 0161607 3017.

ADULT CHAT

ADC Media PO Box 4504 M61 0GJ. Calls recorded & cost 46p per min plus your network access charge. 69179=60p per min. Over 18s. Bill payers permission. We may send promo msgs. Opt out & Helpline 0161607 3017.

18+. Calls recorded. 46p per min + your network's access charge. SP: Candywall. Helpdesk 0207 966 9676.

18+. Calls recorded. 46p per min + your network's access charge. SP: Candywall. Helpdesk 0207 966 9676.

18+. Calls recorded. 46p per min + your network's access charge. SP: Candywall. Helpdesk 0207 966 9676.

18+. Calls recorded. 46p per min + your network's access charge. SP: Candywall. Helpdesk 0207 966 9676.

ADVERTISE HERE FOR AS LITTLE AS £59.50! CALL 0161 381 0180 NOW!

ADULT CHAT

GRANDMA'S LIVE SEX CHAT
ONLY 46p per min
0982 706 3236
18+. Calls recorded. 46p per min + your network's access charge. SP: Candywall. Helpdesk 0207 966 9676.

SINGLE MUM WANTS TO TALK DIRTY
46P PER MIN
0982 706 3298
18+. Calls recorded. 46p per min + your network's access charge. SP: Candywall. Helpdesk 0207 966 9676.

PERVERTED SEX CHAT
ONLY 46p per min
0982 706 3708
18+. Calls recorded. 46p per min + your network's access charge. SP: Candywall. Helpdesk 0207 966 9676.

LIVE QUICKIE
ONLY 46p per min
0908 144 1915
18+. Calls recorded. 46p per min + your network's access charge. SP: Candywall. Helpdesk 0207 966 9676.

C**K HUNGRY HOUSE WIFE
Let's w**k off together
T03
0908 082 5325
Calls cost £3.60/min + yr fone company access chrge. Roldvale PO Box132, DA51LU Careline: 0333 313 7846

T07
I'D SUCK YOU TILL YOU SHOOT
WANNA GOBBLE?
0982 930 4577
Calls cost £3.60/min + yr fone company access chrge. Roldvale PO Box132, DA51LU Careline: 0333 313 7846

T09
FILTHY OLD ****ERS!
"I want you right up my old p**y!"
0982 930 4588
Calls cost £3.60/min + yr fone company access chrge. Roldvale PO Box132, DA51LU Careline: 0333 313 7846

Wanna hear me finger my slippery slit?
T11
0908 082 5258
Calls cost £3.60/min + yr fone company access chrge. Roldvale PO Box132, DA51LU Careline: 0333 313 7846

T08
LIVE DOM CHAT
PULL THAT PATHETIC PRICK FOR ME
0908 391 3537
Calls cost £3.60/min + yr fone company access chrge. Roldvale PO Box132, DA51LU Careline: 0333 313 7846

LISTEN! I'M GONNA CLIMAX FOR YOU!
0908 391 0864
T10
Calls cost £3.60/min + yr fone company access chrge. Roldvale PO Box132, DA51LU Careline: 0333 313 7846

THE CLASSIFIED SECTION

ADVERT RATES

ADVERTISE HERE FROM JUST...

£59.50

TO BOOK OR DISCUSS YOUR ADVERT CALL:

0161 381 0180

OR EMAIL
LORRAINE@SUNDAYSPORT.CO.UK

CLASSIFIED DEADLINES

MIDWEEK Sport
Tuesday @ 12.00pm

WEEKEND Sport
Thursday @ 12.00pm

SUNDAY Sport
Friday @ 12.00pm

ADULT CHAT

T19
KWIK W**K OFF!
MY FILTHY CHAV MOUE
0982 930 6657
Calls cost £3.60/min + yr fone company access chrge. Roldvale PO Box132, DA51LU Careline: 0333 313 7846

ADULT CHAT

UK DOM LIVE CHAT
FILTHY F**K IN FETISH CHAT
0908 391 0168
Calls cost £3.60/min + yr fone company access chrge. Roldvale PO Box132, DA51LU Careline: 0333 313 7846

PUZZLES

CROSSWORD

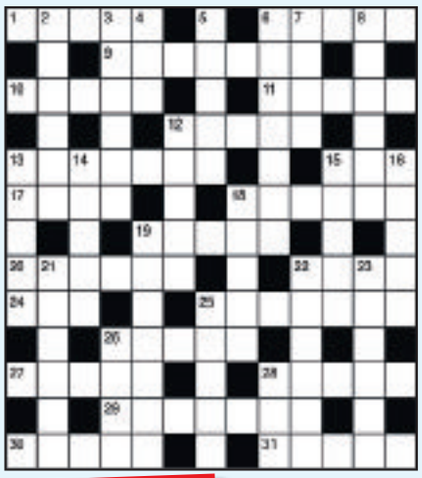

ACROSS
1. Forbidden (5)
6. In front (5)
9. Immature (7)
10. Viper (5)
11. Indolence, laziness (5)
12. Exclusive news story (5)
13. Long-lasting (7)
15. Finish (3)
17. Cupid (4)
18. Harm (6)
19. European country (5)
20. Flings (6)
22. Fruit (4)
24. Cabin (3)
25. Shipshape (7)
26. Answer (5)
27. Step (5)
28. Permit (5)
29. Greek restaurant (7)
30. Perfect (5)
31. One who perseveres (5)

DOWN
2. Fervour (6)
3. Musical dramas (6)
4. Belonging to us (3)
5. Cost (5)
6. Unplaced horse (4-3)
7. Assist (4)
8. Thespian's profession (6)
12. Smacks (5)
13. Deepness (5)
14. Perch (5)
15. Keen (5)
16. Disparage (5)
18. Journal (5)
19. More than a few (7)
21. Expelled (6)
22. Hawker (6)
23. Recess (6)
25. Elder (5)
26. Girl's name (4)
28. Insect (3)

SPORTDUKO

	5				4	2		
								8
6		9	5	3		7		
3			1		7	6		
		7				1		
		1	4		6			7
		4		7	8	9		1
5								
		8	9				6	

LET'S GET QUIZICAL!

1. WHAT animal was finally captured 10 days after escaping from a zoo in Pilsen, Czech Republic?
a) Elephant
b) Impala
c) Porcupine
d) Llama

2. WHAT landmark did Lionel Messi pass for Barcelona during El Clasico against Real Madrid on Sunday?
a) His 500th goal
b) His 100th booking
c) His 750th game
d) His biggest pay packet

3. WHICH belt is Anthony Joshua (*above*)putting on the line in his fight with Wladimir Klitschko on Saturday?
a) WBO
b) IBF
c) WBA
d) WBC

4. POP babe Rihanna has upset fans with raunchy pics of her body with whose head superimposed on it?
a) Donald Trump
b) Marine Le Pen
c) Mary Berry
d) The Queen

5. WHICH 80s girl group are to reunite after 29 years?
a) The Bangles
b) Bananarama
c) The Go-Go's
d) Salt-n-Pepa

6. WHICH pop legend has said he will be voting for the first time in his life in the June 8 election.
a) Ray Davies
b) Paul McCartney
c) Mick Jagger
d) Cliff Richard

7. WHICH hardman actor chased and caught a thief in London this week?
a) Jason Statham
b) Steven Seagal
c) Tom Hardy
d) Chuck Norris

8. WHICH former tennis bad boy is being investigated for sweary and 'racist' comments about women players?
a) John McEnroe
b) Jimmy Connors
c) Andre Agassi
d) Ilie Nastase

9. WIKIPEDIA'S co-founder is planning to launch a news service. What is his name?
a) Jimmy Wales
b) Jimmy Scotland
c) Jimmy Ireland
d) Jimmy England

10. THE state of Arkansas rushed the execution of two death row lags because...?
a) They needed a boost in the polls
b) A series of power cuts were looming
c) A KFC franchise was due to close down
d) Their supply of lethal drugs were near their use-by date

ANSWERS

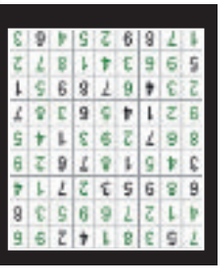

CROSSWORD
ACROSS: 1. Taboo; 6. Ahead; 9. Puerile; 10. Adder; 11. Sloth; 12. Scoop; 13. Durable; 15. End; 17. Eros; 18. Damage; 19. Spain; 20. Tosses; 22. Pear; 24. Hut; 25. Orderly; 26. Reply; 27. Stair; 28. Allow; 29. Taverna; 30. Ideal; 31. Trier.
DOWN: 2. Ardour; 3. Operas; 4. Our; 5. Price; 6. Also-ran; 7. Help; 8. Acting; 12. Slaps; 13. Depth; 14. Roost; 15. Eager; 16. Decry; 18. Diary; 19. Several; 21. Ousted; 22. Peddar; 23. Alcove; 25. Older; 26. Rita; 28. Ant.
QUIZ:
1. c) 2. a) 3. b)
4. d) 5. b) 6. a) 7. c)
8. d) 9. a) 10. d)

Carla

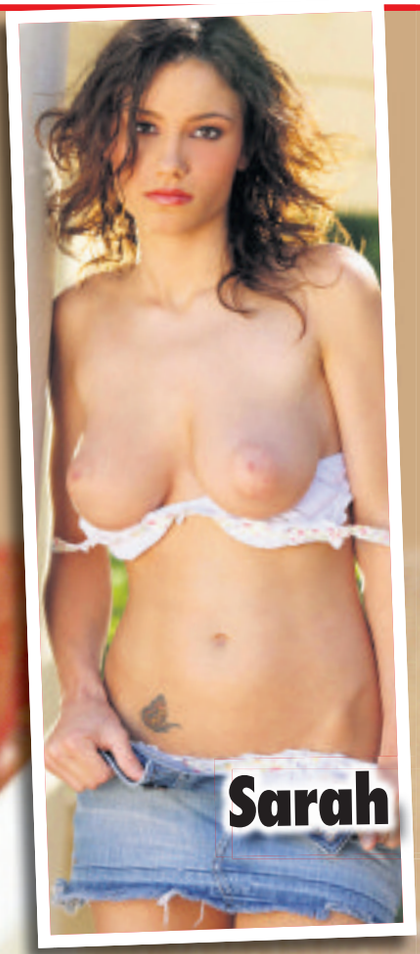

Sarah

Howard says...

"SPANKING, blindfolds, handcuffs, PVC – you name it, I've tried it! I can't get enough of kinky BDSM play – and I have never had any complaints from fellas either."

FAVOURITE BONDAGE ACTIVITIES

MEN

Blindfolds (66%)
Spanking (65%)
Tying each other up (64%)
Nipple play (63%)
Biting (52%)

WOMEN

Spanking (75%)
Tying each other up (67%)
Blindfolds (66%)
Nipple play (64%)
Biting (62%)

Horny babes put spanking top of bondage tick list

By JESS GALLEY
jess@sundaysport.co.uk

SPANKING is the most popular bondage activity among horny Brits.

A new survey has revealed that three-quarters of women have tried spanking in the bedroom, compared to 66 per cent of fellas.

Sex toy retailer Lovehoney quizzed 4,500 people about their bedroom habits to mark their first ever Sexual Happiness Day last Friday.

The results proved that we're a nation of bondage loving Brits behind closed doors, as the majority of us have tried out at least one kinky accessory between the sheets.

And the most shocking and interesting revelation was that lusty ladies are more eager to try new sex games than their male other halves.

Blissful

The research also showed that blindfolds were a close second with adventurous couples – a whopping two thirds of them confessed to having tried them out.

Tying each other up came in third and was favoured by 67% of women and 64% of men.

Lovehoney co-owner Richard Longhurst said: "One of the factors we think has contributed to the mainstreaming of kink is the hugely popular *Fifty Shades* trilogy by E L James.

"Sexual Happiness Day is an annual celebration of the benefits of great sex.

"Our hope is that it will inspire and encourage people all over the world to talk, experiment and find out what it is that makes them blissful in the bedroom."

And sexpert Tracey Cox said: "There are a number of benefits to having a happy sex life.

Kinky

"Studies have shown that those who engage in regular sex live longer, have lower blood pressure and less stress, and can even look younger."

As well as those who are well versed in kinky sex games, the study also found that almost one fifth of women who haven't ever tried BDSM said they would like to give it a go in the future, compared to 16% of blokes.

The poll also revealed the biggest turn-ons for men and women – including humour, which came out on top for most women, followed by confidence, kindness and sexy eyes.

But for men, a woman who knows what she's doing when it comes to bonking was by far the biggest turn-on.

Webber says...

"I DON'T know why we Brits have got this reputation for being a nation of prudes, as this survey just proves we're all up for experimenting in bed!

I love being tied up by my man and dominated – it gets me horny even thinking about it."

Mai Young says...

"IT'S not that I don't like trying new things in the bedroom, but if the guy isn't 100% confident in what he's doing then I think it just takes away from the mood.

I would much rather try out new positions and toys than scare my man off by cracking the whip – literally!"

WWW.TEASING18TEENS.CO.UK
TALK LIVE TO HORNY TEENS ON
09097 710 778
OR TEXT 18TEEN TO 80977

09097 761 941 STEPDADS SPECIAL GIRL 18+
09097 761 942 SH****D IN MAMS BED 18+
09097 761 943 9 INCHED UP HER A** 18+
09097 761 944 HE SOAPED HER C*** 18+
09097 761 945 POCKET MONEY P***Y 18+
09097 761 946 BEND OVER B**TCH 18+
09097 761 947 LICK IT LIKE A LOLLIPOP 18+
09097 761 948 SHE W****D HIM OFF 18+
09097 761 949 F****D IN HIS CAR 18+
09097 761 950 KN**ED IN NAVY KNICKERS 18+
09097 761 951 ITS OUR SECRET 18+
09097 761 952 FING**ED & SPANKED 18+
09097 761 953 HE CANED HER C*** 18+

USED TEEN PANTIES £25 FREE P&P

TEEN 1-2-1 £25 FOR 10 MINS TEL 07811 34 34 34
(BY DEBIT/CREDIT CARD ONLY)

To access any of these adult services callers must be over 18 & have the bill payers permission prerecorded calls cost £1.50 per minute plus your phone companys access charge service provided by INVOMO LTD BA13 4NA Help 07966 519614 All live calls cost £1.55 are recorded Text chat costs £1.50 per message plus your standard network rate. we may send free promotional SMS send"STOP ALL"to 89077 to opt out. Service provided by DATA PRO LTD Customer Careline 02477150516

Calls cost 65p/min + yr fone company access chrge. Roldvale PO Box132, DA51LU Careline: 0303 031 044

Calls cost £1.55/min + yr fone company access chrge. Roldvale PO Box132, DA51LU Careline: 0303 031 044

Calls cost £3.60/min + yr fone company access chrge. Roldvale PO Box132, DA51LU Careline: 0303 031 044

Calls cost £1.50/min + yr fone company access chrge. Roldvale PO Box132, DA51LU Careline: 0303 031 044

Calls cost £1.50/min + yr fone company access chrge. Roldvale PO Box132, DA51LU Careline: 0333 313 7846

Calls cost £3.60/min + yr fone company access chrge. Roldvale PO Box132, DA51LU Careline: 0333 313 7846

Calls cost £1.55/min + yr fone company access chrge. Roldvale PO Box132, DA51LU Careline: 0303 031 044

Calls cost £1.50/min + yr fone company access chrge. Roldvale PO Box132, DA51LU Careline: 0303 031 044

Calls cost £1.50/min + yr fone company access chrge. Roldvale PO Box132, DA51LU Careline: 0333 313 7846

Calls cost £3.60/min + yr fone company access chrge. Roldvale PO Box132, DA51LU Careline: 0333 313 7846

Calls cost £1.55/min + yr fone company access chrge. Roldvale PO Box132, DA51LU Careline: 0303 031 044

Calls cost £1.50/min + yr fone company access chrge. Roldvale PO Box132, DA51LU Careline: 0303 031 044

Calls cost £1.50/min + yr fone company access chrge. Roldvale PO Box132, DA51LU Careline: 0333 313 7846

Calls cost £3.60/min + yr fone company access chrge. Roldvale PO Box132, DA51LU Careline: 0303 031 044

Calls cost £3.60/min + yr fone company access chrge. Roldvale PO Box132, DA51LU Careline: 0303 031 044

Calls cost 45p/min + yr fone company access chrge. Roldvale PO Box132, DA51LU Careline: 0303 031 044

Calls cost 45p/min + yr fone company access chrge. Roldvale PO Box132, DA51LU Careline: 0303 031 044

Calls cost 45p/min + yr fone company access chrge. Roldvale PO Box132, DA51LU Careline: 0303 031 044

Calls cost £3.60/min + yr fone company access chrge. Roldvale PO Box132, DA51LU Careline: 0303 031 044

Calls cost £3.60/min + yr fone company access chrge. Roldvale PO Box132, DA51LU Careline: 0303 031 044

Calls cost £3.60/min + yr fone company access chrge. Roldvale PO Box132, DA51LU Careline: 0333 313 7846

Calls cost £1.55/min + yr fone company access chrge. Roldvale PO Box132, DA51LU Careline: 0303 031 044

Calls cost 45p/min + yr fone company access chrge. Roldvale PO Box132, DA51LU Careline: 0303 031 044

Calls cost £3.60/min + yr fone company access chrge. Roldvale PO Box132, DA51LU Careline: 0303 031 044

Calls cost £3.60/min + yr fone company access chrge. Roldvale PO Box132, DA51LU Careline: 0303 031 044

Calls cost £3.60/min + yr fone company access chrge. Roldvale PO Box132, DA51LU Careline: 0303 031 044

Calls cost £3.60/min + yr fone company access chrge. Roldvale PO Box132, DA51LU Careline: 0303 031 044

Calls cost £3.60/min + yr fone company access chrge. Roldvale PO Box132, DA51LU Careline: 0303 031 044

Calls cost £3.60/min + yr fone company access chrge. Roldvale PO Box132, DA51LU Careline: 0303 031 044

Calls cost £3.60/min + yr fone company access chrge. Roldvale PO Box132, DA51LU Careline: 0303 031 044

Calls cost £1.50/min + yr fone company access chrge. Roldvale PO Box132, DA51LU Careline: 0333 313 7846

Calls cost £1.55/min + yr fone company access chrge. Roldvale PO Box132, DA51LU Careline: 0303 031 044

Calls cost £3.60/min + yr fone company access chrge. Roldvale PO Box132, DA51LU Careline: 0303 031 044

Calls cost £3.60/min + yr fone company access chrge. Roldvale PO Box132, DA51LU Careline: 0303 031 044

Calls cost £1.50/min + yr fone company access chrge. Roldvale PO Box132, DA51LU Careline: 0303 031 044

Calls cost £3.60/min + yr fone company access chrge. Roldvale PO Box132, DA51LU Careline: 0303 031 044

Calls cost £3.60/min + yr fone company access chrge. Roldvale PO Box132, DA51LU Careline: 0303 031

Calls cost £1.50/min + yr fone company access chrge. Roldvale PO Box132, DA51LU Careline: 0333 313 7846

Calls cost £3.60/min + yr fone company access chrge. Roldvale PO Box132, DA51LU Careline: 0303 031 044

Calls cost £1.50/min + yr fone company access chrge. Roldvale PO Box132, DA51LU Careline: 0303 031 044

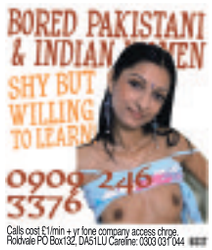

Calls cost £1/min + yr fone company access chrge. Roldvale PO Box132, DA51LU Careline: 0303 031 044

Calls cost £3.60/min + yr fone company access chrge. Roldvale PO Box132, DA51LU Careline: 0333 313 7846

Calls cost £1.55/min + yr fone company access chrge. Roldvale PO Box132, DA51LU Careline: 0303 031 044

Calls cost £1.55/min + yr fone company access chrge. Roldvale PO Box132, DA51LU Careline: 0303 031 044

Calls cost £1.50/min + yr fone company access chrge. Roldvale PO Box132, DA51LU Careline: 0333 313 7846

Calls cost £3.60/min + yr fone company access chrge. Roldvale PO Box132, DA51LU Careline: 0303 031 044

Calls cost £1.50/min + yr fone company access chrge. PO Box132, DA51LU Careline: 0333 313 7846

Calls cost £3.60/min + yr fone company access chrge. Roldvale PO Box132, DA51LU Careline: 0333 313 7846

Calls cost £1.50/min + yr fone company access chrge. Roldvale PO Box132, DA51LU Careline: 0333 313 7846

MIDWEEK Sport SEX FORUM

It can all go wrong with a slip of the tongue

Emma Mae Mitchell
Age 20, 34C-24-36, from Bristol

FELLAS, never call a woman the WRONG NAME in bed as it's a sure-fire way to end the session.

A new survey has revealed the Top 10 deal breakers which would prompt someone to end a sexual relationship.

Carried out by Superdrug's Online Doctor the study asked 2,000 adults the reasons why they would end a 'friends with benefits' relationship.

Topping the list was a slip of the tongue with almost 20% of respondents saying being called the wrong name during a romp would make them call it quits.

Farting was the next deal breaker, clinching both second and third place with smelly wind and loud wind as high reasons to break off a bonk.

By BECCA STUBBS
becca@sundaysport.co.uk

Interestingly, only 7% of folk would be put off if someone suggested making a DIY skin flick and filming themselves shagging.

Whereas only 3% would dart in the opposite direction if a food item was brought into the bedroom to spice things up.

Orgasm

Should you be disappointed in your stamina, don't worry, as only 4% would say no to a second bang if the first one only lasted a couple of minutes.

Just 3% of those surveyed said that someone else walking in and catching them in the act would cause them to end the relationship.

And, following on from wind issues, burping also made the list of deal breakers with 7% being put off by their partner belching.

Midweek Sport stunna Emma Mae Mitchell reckons it would take a lot to put her off, especially if the bloke she was with was good in the sack.

She said: "I love sex and there's not a lot that would put me off returning for a good shag between the sheets.

"Although, if a bloke farted, smelt or was just plain shit at sex I doubt I'd return for a second helping.

"I've got three or four blokes I can call if I'm feeling horny but I do enjoy going out and pulling a new man.

"If he's good and he makes me orgasm, I'd definitely go back – a girl can never get enough good sex!"

FILTHY CONFESSIONS...JUST F**KING LISTEN!

SPANK ME RAW	0982 514 1743	GAY/BI/CURIOUS	09825 141 747
BACKDOOR SLUTS	0982 514 1744	NEW BOOTS & PANTIES	0982 514 1748
VIRGIN SPIT ROAST	0982 5141 745	PART MY FLAPS	0982 514 1749
DIRTY OLD BIRD	0982 514 1746	LADYBOY SURPRISE	0982 514 1750

Calls cost £1.10 per min plus your phone company's access charge

*Calls to 09826 cost £0.65 per minute, calls to 09825 cost £1.10 per minute plus your phone company's access charge. All live calls are recorded in compliance with PP+ regulations. Service provide by Luv2Chat PO Box 143 BN18 8DF. Users must be over 18yrs & must have the bill payers' permission. Care Line 03333130018. You may receive free promotional messages. To optout of marketing text OPTOUT to 69997.

LIVE 121 PHONESEX

46p PER MINUTE OLD HORNY Granny SLIP INSIDE MY LOOSE BUCKET! SUCK ON MY HUGE TITS 0983 919 1799

XXX FILTH LIVE 121 LIVE 121 LIVE 121 JUST LEGAL BABES Teach me what you like! 0983 919 1702

18+ only. 46p per minute plus 'Access Charge'. Calls Recorded. LLW Ltd. 0208 114 2016

LADY BOYS! 46p PER MINUTE SEDUCED INTO FILTHY ACTS! 0983 919 0873

RUBBER BOSS I WANT YOUR MESS! IT'S A WIPE CLEAN DRESS I'M YOUR RUBBER FANTASY! 0983 919 1700

ORAL MY PRETTY LITTLE MOUTH IS ACHING TO BE FILLED! 0983 919 1729

PURE FILTH BLONDE BIMBO I'LL DO ANYTHING! 46p PER MINUTE 0983 919 1759

ADULT BABIES NANNY WILL PAMPER YOU! 0983 919 0890

46p PER MINUTE DOMINATION STRICT MISTRESS I'LL USE YOUR TONGUE YOU'RE MY NEW SEX TOY! LIVE 121 0983 919 0863

ASIANS BABES I'LL DO ANYTHING TO MAKE YOU CLIMAX! 46p PER MINUTE 0983 919 0834

SPANKING I'VE BEEN A NAUGHTY GIRL PUT ME OVER YOUR KNEE! 0983 919 0736

LIVE 121 • LIVE 121 • LIVE 121 CHEATIN' WIVES QUICK! HUBBIES GONE TO WORK LET'S CHEAT ON HIM 0983 919 1767

KNICKER LOVERS 46p PER MINUTE KNICKER SNIFFING FANTASY! 0983 919 1833

WHAT'S YOUR FETISH? LET'S GET KINKY BITE MY NIPPLES 46p PER MINUTE 0983 919 0771

HARD CORE WILD SEX LIVE 121 0983 919 0798

VOYEURISM 0909 604 0266

Posh Birds Classy Ladies In need of Rough 46p per minute 0983 919 1834

46p PER MINUTE BLACK BOOTY BANGING LIVE 121 STICK IT HERE 0983 919 0763

46p PER MINUTE PICK A CHICK! WHO DO YOU FANCY?
A**L 0983 919 1829
BBW 0983 919 1896
GRANNY 0983 919 0737
TEENS 18+ 0983 919 0716
ORAL SEX 0983 919 0894
NYMPHOS 0983 919 1788
SMOKING 0983 919 0839
OUTDOORS 0983 919 0758
SUBMISSIVES 0983 919 0858
OLDER WIVES 0983 919 1810
DOMINATION 0983 919 0751

46p PER MINUTE SISSY TRAINING "I'M GOING TO TURN YOU INTO A GIRL" "You're going to be my little 'Pet Project'" "PUT THESE PANTIES ON NOW!" 46p PER MINUTE LIVE 1-2-1 LIVE 1-2-1 LIVE 1-2-1 XTREME PERVERSE FILTH! 0983 919 0856

18+ only. 46p per minute plus 'Access Charge'. Calls Recorded. LLW Ltd. 0208 114 2016

We may send you free promotional sms messages. If you would like to opt-out of receiving free promotional sms messages please text OPTOUT to shortcode 89077.

EXTREME HUMILITATION OBEY HER OR SUFFER! *09099 962 110

Lady Boy LOVIN' PERT TITS & A HOT SURPRISE IN MY PANTIES Text: TRANNY To: 89098

HOME ALONE WIVES GAGGING FOR A SHA**ING 09826 132 443

18 Teen Virgin TIGHT WET YOUNG HOLES! 09839 190 472

09826 132 444 BACKDOOR BABES CALL NOW & GIVE IT TO THEM HARD!

DONT TALK JUST LISTEN *09826 132 445

BIG BABES CLUCKING FOR A F**KING! FLABBY FANTASIES 46p PER MINUTE 09839 190 473

DARK & DIRTY BLACK BEAUTIES WAITING FOR YOUR CALL! *09826 132 446

XXX HOME MOVIES "TEXT ME NOW & WATCH MY FILTHY HOME MOVIES & SWAP LOADS OF TEXTS & PICS!" Text: EVIE To: 89126

EVE'S KINKY VIDEOS TEXT: VIDS1 TO: 89126
GRANNYS DILDO FUN TEXT: VIDS2 TO: 89126
BUSTY MILFS P**SY PLAY TEXT: VIDS3 TO: 89126
OILY BABE GETS DIRTY TEXT: VIDS4 TO: 89126
INTERRACIAL ASIAN SLUT TEXT: VIDS5 TO: 89126

NO CHARGE TO SEND! TEXTS COST £1.50 PER MSG RECIEVED. MAX 3 REPLIES PER MSG SENT

FILTHY HOME MOVIES HARDCORE XXX VIDEOS "I'M AN EXPERIMENTAL 18 YEAR OLD & I'M EXPLORING MY KINKY SIDE! I RECENTLY DISCOVERED ANAL & IT'S MY NEW FAVOURITE THING TO DO!" Text: LaceyJ To: 89126 "I'M A TIGHT TEEN SLUT! I'LL DO ANYTHING FOR SOME ACTION! YOU CAN DO TO ME AS YOU PLEASE & I'LL LOVE IT! ANY HOLES A GOAL!" Text: JinnyM To: 89126

Feeling Horny? So Are We! Call UK's Dirtiest Phone Sluts NOW! 09096 040 403

No charge for messages sent. Each message received costs £1.50 plus standard network charges, maximum three replies per message sent. Messages sent by real people, no guarantee of meeting made or implied. Virtual text chat service. Text STOP to 89126 to stop service. Calls to 09096 cost £0.65 per minute plus your phone company's access charge. Live calls are recorded in compliance with PP+ regultions. Service provided by Luv2Chat PO Box 143 BN18 8DF. 18+ only and you must have the bill payers' permission. You may receive free promotional messages. To optout of marketing text OPTOUT to 89126 or call our help line 03333130018

INSTANT RELIEF ANY GIRL ANY TIME CUM IN 30 SECONDS! 09839 190 487 Calls cost £1.46/Min + your phone company's access charge. Worldwide Digital Media PO Box 143 BN18 8DF. Helpline 03333130018

CUTE NYMPHO'S CUTE BABES WANT HARDCORE PHONE F**KING! 09096 040 411 Calls cost £0.65/Min + your phone company's access charge. Worldwide Digital Media PO Box 143 BN18 8DF. Helpline 03333130018

LIVE PHONE FILTH LIVE PHONE FILTH LIVE PH SISSY TRAINING YOU WILL OBEY MY COMANDS OR YOU WILL BE PUNISHED! 09825 190 007 Calls cost £1.50/Min + your phone company's access charge. Worldwide Digital Media PO Box 143 BN18 8DF. Helpline 03333130018

'I have lots of really skimpy rubber and PVC gear'

MY SEX FANTASY ...WITH BEX WHITE

By COLIN HURST news@sundaysport.co.uk

PERKY Bex White says she loves to unleash her inner DOMINATRIX.

The 32B stunna said she isn't afraid to be a bossy boots in the bedroom and bark her kinky demands at her fella.

Gorgeous Bex, from east Sussex, likes to dress the part in sexy, skin-tight rubber gear, too.

The 29-year-old said: "I have quite a few rubber outfits. And I love the whole Catwoman look.

"I also have lots of really skimpy rubber and PVC numbers that don't leave much to the imagination!

Extreme

"It's an essential part of the dominatrix look, of course.

"I like a bit of S&M – nothing too extreme. You can forget the nipple clamps and hot wax candles though, I'm afraid!

"I don't want to inflict any pain on my man. I just find it a huge turn-on to tell him what to do...it's a massive power trip!"

And Bex likes to get off on watching porn movies, too.

She added: "Occasionally, me and my man sit down together to watch porn.

"We subscribed to a saucy fetish site recently, which is really cool."

HARDCORE LIVE CHAT ONLY 46P PER MINUTE!

XXX TREME FILTH LIVE 1-2-1 SEX CHAT 46p PER MINUTE 0983 919 1718

YOUR SECRET LADY BOY It'll be our Little Secret! LIVE 1-2-1 0983 919 1869

Call Now to Start Your Extreme SISSY TRAINING! 0983 919 1874

Posh Women Live 1-2-1 "Wibble My Nipples!" 0983 919 1765 46p Per Minute

FILTHY ASIAN BABES LICK MY PERT NIPS! 0983 919 1863 LIVE 1-2-1

BLACK BOOTY BANG MY A**E KINKY & HOT! 46p LIVE 1-2-1 0983 919 1853

EXPERIENCED WOMEN! BANG ME FROM BEHIND! 46p 0983 919 0808

ADULT BABIES 0983 919 1782 Nanny will Kiss it All BETTER! Live 1-2-1

What's Your FETISH? WORSHIP My High Heels W**K on my Stockings 0983 919 0819 46p PER MINUTE

46p PER MINUTE KINKY LIVE SEX CHAT LIVE 1-2-1 LIVE 1-2-1 LIVE 1-2-1

FOOT FETISH 0983 919 1717
LATEX SLUTS 0983 919 0723
LADY BOYS! 0983 919 1760
80+ GRANNY 0983 919 1822
SISSY TRAINING 0983 919 1761
ADULT BABIES 0983 919 1757
PURE FILTH 0983 919 1867
DOMINATION 0983 919 1887
SPANKING 0983 919 0885
HARDCORE 0983 919 0757

JUST LEGAL 18+ XXX FILTH TASTE MY FRESH A**E 0983 919 1751

LIVE 1-2-1 46p YOUNGER WIVES 0983 919 0773

DRESSED TO PLEASE & TEASE SPUNK ON MY DRESS! 46p 0983 919 0730

46p PER MINUTE LIVE 1-2-1 LIVE 1-2-1 LIVE 1-2-1 LIVE 1-2-1 SERIOUS MISTRESSES 0983 919 1850

WORSHIP ME SLAVE FROM HEAD TO TOE YOU'RE PATHETIC! LICK MY SHOES CLEAN! 46p PER MINUTE

THE WORLD FAMOUS AGONY Page

Dear Kelly,

MY wife of six years is gorgeous and a real goer in the bedroom.

When I first met her, it was her appetite for sex that made me realise she was "the one".

But it could be our downfall, too.

We have an open relationship when it comes to bonking and often have threesomes with people we pick up local pubs and clubs.

When we have threesomes, it's usually with another woman, but occasionally she'll pick a good-looking hunk for herself.

The last fella we shared had a huge nine-inch knob and really knew how to use it.

Now I fear it may only be a matter of time before she runs off with King Dong.

What can I do?

GD, Bradford

Kelly says…
TELL her she can't change the rules and your orgies must remain one-offs.

Dear Kelly,

MY new secretary at work is a right little sort.

She's just turned 21 and on her first day she made it quite clear to me, in private, that she was up for sex with me if it would help grease the wheels of furthering her career.

So later that day we went out for a long lunch together, to a quiet little country pub, where I wined and dined her and she suggested we stay overnight there.

As soon as we were through the bedroom door she ripped my trousers off and pushed me back on to the double bed – hungry to get my throbbing knob into her gob.

I've shagged her loads of times since and she told me that she loves going with older men – I'm 48, by the way.

But, I can't guarantee her career development as it's out of my hands and more to do with our HR department.

Any ideas?

NL, Coventry

Kelly says…
YOU made the deal so stick to your word – you will have to get her promoted now, you worm!

Mate's bird gets me going

Dear Kelly,

MY best mate's bird is a right cracker – with huge boobs – and I've wanted to bone her for ages.

A couple of weeks ago I saw her in the pub and we had a couple of drinks together.

She told me her fella is crap in bed and invited me back to her place.

She feasted on my dick and I gave her one.

But she now wants to see me and have sex with me on a regular basis.

I'm tempted but don't want my mate to find out.

Do you think we should just leave it as a one-off?

TF, Dorset

Kelly says…

END it now, you sly sod. If you are capable of doing something like this to one of your friends, I dread to think what you're capable of doing to an enemy!

AGONY IS BROUGHT TO YOU IN ASSOCIATION

WELCOME to the World famous Sport Agony page! No other newspaper's agony aunts can offer the level of advice – or experience – than our own Agony Angels! This week KELLY McGREGOR has been reading through your letters. And here's her advice for you...

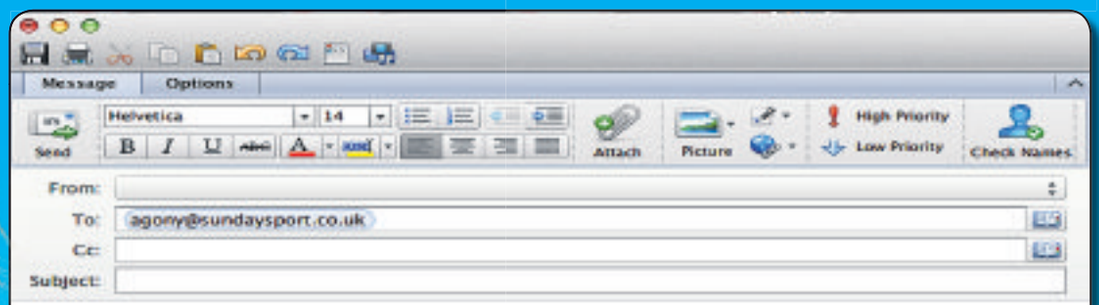

Homemade film fun with wife turns her into a star

Dear Kelly,

I WAS pretty surprised but delighted when my wife bought me a book called *How To Make Your Own Sex Video*.

At first she pretended it had only been done as a bit of a joke.

But then to my surprise I discovered her in bed one night reading it.

I even caught her fingering herself over the book when she thought I was out of the way watching football.

The other day, while she was out at work, I was sorting out our old DVDs that we chucked into a box and put away in the garage.

Crotchless

And I decided to have another look at our wedding film.

On the first movie file on the disc everything looked just as usual, with her looking radiant coming down the aisle.

But when I clicked on another file on the DVD, to my shock and amazement, I saw my wife's pert breasts in the frame!

They were glistening with oil and as she lay back I saw she'd got on her raciest undies, red fishnet stockings and crotchless knickers.

I was gobsmacked as she rubbed more oil over her body and then reached for a dildo that I'd never seen before and brought herself to a shuddering orgasm with it.

But my ears suddenly pricked up when I heard what I thought was another voice in the background.

I turned the sound up and it was a bloke saying: "Yeah baby, that's great."

In the next few frames the fella came into the picture – and before long they were at it doggy style as I sat there in shock watching them go at it.

I turned off the film and spent the rest of the day frantically going through all the other files on that DVD and then all the other discs in the garage – but that turned out to be the only one with homemade sex scenes on it.

When my wife got home that night we had a huge row about the stuff I'd seen and I demanded an explanation from her.

She tried to tell me how she'd done it for the money – £250 which we needed – and the sex film was now on sale on the internet.

But all this did was make me even angrier, especially as she'd decided to make a sex tape with another bloke!

Then she had the audacity to say it was all my fault – and that if we made the vid together in the first place we'd be quids in.

The whole thing has left me in a confused state of mind and I don't know if I can forgive her.

What do you think?

FG, Edinburgh

Kelly says...

TOUGH call. Try making one together and see how it goes.

Dear Kelly,

LAST week my wife told me she fancied the idea of going dogging – and having sex in the outdoors, in front of strangers.

So we tootled off to a nearby spot and started shagging, and two other men soon came over to our car.

The missus gobbled them both off while I had a big wank. It was brilliant!

Kelly says...

SO glad to hear you all got into the swing of things!

No holes barred

Dear Kelly,

MY husband took me to a swingers' party recently – I wasn't sure at first, but enjoyed it in the end.

When I stripped down to my stockings and suspenders, I got a lot of male attention.

I got chatting to three men and they kissed and fondled me before we went to a bedroom together.

My hubby looked a bit uncomfortable as I was led upstairs, but I thought he would find some women to entertain him in the meantime.

Anyway, I was too busy licking and sucking and wanking off three cocks to worry about him.

I let them take me in all my holes – I loved it when they came all over me and couldn't get enough.

But when I met up with my husband later on he was really pissed off with me.

He said that he couldn't cheat on me and that he thought I was bang out of order.

But I want to go back to these sex parties.

Should I?

DD, south London

Kelly says...

YOUR husband can't blame you for having sex with a stranger, because you thought he would, too. But he doesn't want you to go again and to do so would be hurting his feelings. You need to talk.

Dear Kelly,

I'VE recently moved house and have been getting to know the neighbours – in particular a busty blonde lady in her early 50s.

On my second day in my house she came round and said she'd love to fk me.**

I'm 25, but the age gap didn't bother me because she's in great nick.

So I got my cock and took her from behind over my breakfast bar.

I slipped off her tiny knickers and pounded into her while squeezing her massive tits.

I've never really been into older women, but I really am now.

But do you think I should maybe find someone my own age?

HP, Leeds

Kelly says...

YES, but keep screwing this older woman – she'll probably teach you a thing or two, which will make you a better lover for the girl you end up with eventually!

DO YOU HAVE A SEX PROBLEM?

email: agony@sundaysport.co.uk

Mail: Agony, Sunday Sport, MacLaren House, Talbot Road, Old Trafford, Manchester M32 0FP

WITH www.TamedLife.com BUY WITH CONFIDENCE FROM THE LARGEST WHOLESALER OF ADULT GOODS IN THE UK

SHOW ME THE HONEY!

WELCOME to the interactive *Midweek Sport* – where YOU get to choose the stunnas appearing on these pages!

That's right fellas, we publish sexy snaps of the babes you most want to see – TOPLESS or even NAKED.

Every Wednesday, *Show Me The Honey* features the cute curves of the glamour girls that you're clamouring for. This service – UNIQUE to British newspapers – is totally FREE!

All you have to do is drop us an email to *request@sunday-sport.co.uk* telling us why you want to see your favourite girl, then sit back and let us do the rest.

DANNII HARWOOD

DELI owner Alan McGregor wrote in begging to see a picture of his favourite topless stunna Dannii Harwood.

Alan, 56, from Cardiff, Wales owns his own deli in the Welsh capital and would love 35-year-old Dannii to pop in for one of his specials.

He said: "Dannii is utterly gorgeous, she's from just down the road in Neath, Port Talbot and she'd be welcome in here anytime.

"I've got a deli special offer reserved just for her 32F lovelies and trust me, she'll definitely come back for more."

ANGEL WICKY

SURVERYOR Cody Nelson reckons Angel Wicky's sweater-stretchers would very likely take him all day to work on.

Cody, 43, from Hull, spends his days measuring locations but he'd love to get his hands on 28-year-old Angel's 32DD rack.

Angel moved to Reading from her native Czech Republic and ever since she appeared topless, Cody has been in awe.

He said: "Angel is exactly, that and her breasts are heavenly. If there's one thing I wouldn't mind surveying are her massive breasticles."

CAMILLA QUANCE

PLUMBER Daryl Garbrandt only has eyes for glamour girl Camilla Quance and emailed us asking for a saucy snap.

Flame-haired stunna Camilla, 27, from Epping, Essex, is 38-year-old Daryl's ideal girl thanks to her colourful hair and tattoos.

His job sees him fix loads of leaky pipes in his home town of Ipswich, Suffolk, but it's his own pipe which he reckons 32G babe Camilla could help him with.

Daryl said: "I reckon a night with Camilla could definitely unblock my pipes, she's a beauty."

Haven't seen your favourite model for a while? Drop us a note and we'll put her in the paper! Email request@sundaysport.co.uk

XXX DVD of the week

BORED GRANNIES!

Britain's Bored Housewives Double Feature 1 is over four hours of fed-up grannies spicing up their lonely afternoons with a lot more than just housework!

As you know, an older housewife's lot is often not a happy one, but boredom is soon forgotten when the first young c*** springs to attention!

Rammed

They may have a few years on the clock but it's experience that counts and they enjoy these young studs as if it were the last f*** of their lives.

Every scene is rammed with the hard stuff and will have you panting for more and this title will keep you entertained for months...there's almost FOUR HOURS of the best and filthiest Brit porn available.

So, what are you waiting for, fellas?

FACT FILE

Title

BRITAIN'S BORED HOUSEWIVES

Details

Length: Four hours. Studio: SIMPLY FILMS

Cast

Jane Bond, Nikita Devine, Jo Jo, Kaicee Marie, Damian Duke, Freddie, Phoenix, Domino, Tina X, Abbey

Scenes Include...

Oral, anal, vaginal, facials, cream pie, tit w**k (soapy), mature Belgian Biscuit.

UK R18 TOP TEN

1. Britain's Bored H'wives
2. Bombay Babes
3. My First A***
4. Fresh Air
5. Dogging Diaries
6. Peak Experience
7. Diary of a Milf 5
8. Mommy, Me & A Gangster
9. Troubled Teens
10. My Hot Stepsister 2
11. My Hot Aunt

GET YOUR COPY TODAY! JUST £25 FOR LTD TIME AT THESE SEX SHOPS

THE CHEAPEST PRICES ON THE UK HIGH STREET. Including PILLS, ADULT TOYS for all genders, HARDCORE SEX DVDs visit a store to see before you buy. ODOURISERS, MAGAZINES & LOTS MORE.
MOST SHOPS OPEN MON-SAT 10AM-6PM (FRI 8PM). SHOPS MARKED ● OPEN UNTIL 8PM MON-SAT ADDITIONALLY. SHOPS MARKED ■ ARE ALSO OPEN ON SUNDAYS 10AM-4PM (MARGATE 11AM-5PM)

[illegible]	[illegible]	[illegible]	[illegible]	[illegible]	[illegible]	[illegible]	[illegible]	[illegible]	[illegible]	[illegible]	[illegible]
BILSTON	BRADFORD ●	BRIGHTON ●	BRISTOL ●	CAMBRIDGE ●	CARDIFF	CARLISLE ●	CHATHAM ■●
CHESTER ●	CHESTERFIELD	COVENTRY ■●	CRAWLEY ●	CREWE	EASTON	EDINBURGH ●	EXCELSIOR ●	GLASGOW ●	GLOUCESTER ●	GRIMSBY ●	HULL ●
HUNTINGDON	IPSWICH ●	KIDDERMINSTER	KIRKCALDY	LEICESTER ●	LEIGH	LIVERPOOL ●	LONDON ●	LOUGHBOROUGH	LUTON ●	MANCHESTER ●	MANSFIELD ●
MARGATE	MIDDLESBROUGH ●	MILTON KEYNES ●	NEWCASTLE ●	NEWCASTLE UNDER LYME ●	NEWPORT	NORTHAMPTON ●	NORWICH ●	NOTTINGHAM ●	OXFORD ■●	PETERBOROUGH ●	PLYMOUTH ●
PRESTON	READING	READING	SHEFFIELD ■●	SHREWSBURY	SOUTHAMPTON	SOUTHEND	STEVENAGE	STOCKPORT	STOKE	SWANSEA	WAKEFIELD ●
WEST BROM	WORCESTER	WREXHAM ●	Come in and pick up a FREE 160 page sex toy catalogue, over 8,000 products available								

LUV 2 CHAT! 100% CHEAP FILTHY SEX CHAT FROM 46p PER MINUTE

18+ BABES 46p RIPE STUDENTS RAW SEX CHAT 09839 190 655

RANDY GILFS STILL UP FOR FILTHY TALK 60+ 09826 134 556*

F**K ME HARD & FAST 46p 09839 190 656

KINKY CONFESSIONS Just Listen! 09825 141 733*

I'VE GOT JO FOR YOU LADYBOY LOVIN' 09826 134 557*

Filthy Nurses Oral Exam 09826 134 558*

shhh don't tell! HOT BABES REVEAL THEIR SORDID SECRET ANTICS 09825 141 734*

BUSTY BABES 46p 09839 190 657

LIVE SEX TEXT Text: SLIP To: 69997 TEXT COSTS £1.50 SLIP INTO SOMETHING MORE COMFORTABLE!

HIGH HEELS & HARD F**KING 09826 134 560*

HIGH CLASS MISTRESS! NEEDS SLAVES! 09826 134 561* - BE MY BITCH -

READY TO PLEASE! SUBMISSIVES LAD PARTY 09099 961 553*

CHASTITY TRAINING! LIVE DOM PHONE SESSIONS 09826 134 559*

T-GIRL sexy shemale chat 09099 961 552*

LIVE 1-2-1 GRANNY'S PHONE FILTH 46p 09839 190 658

UPPER CLASS FILLY HUNGRY FOR WILLY LIVE SNOBBY SEX CHAT 09826 134 562*

HUNGRY HOUSEWIVES C*M LIVE! 09826 134 563*

OPEN FOR BUSINESS NO HOLES BARED OPEN 09826 134 564*

TIGHT TEENS 18+ chat with dirty chums 46p 09839 190 659

*Calls cost £1.55 per minute to 09099, £1.10 per minute to 09825, £0.65 per minute to 09826, £0.46 per minute to 09839 plus your phone company's access charge. All live calls are recorded in compliance with PP+ regulations. Service provided by Luv2Chat PO Box 143 BN18 8DF. Texts to 69997 cost £1.50 plus standard network charges per message received. Maximum three replies per message sent. 69997 is a virtual text chat service. Some automated messages may be sent for billing **purposes. Not a subscription service. Adult text chat service with no guarantee of meeting made or implied. Service is for entertainment/fantasy/role play purposes** only. Photos are of models and are for display purposes only. Text STOP to 69997 to stop service. Users of all services must be over 18 yrs and must have the bill payers' permission. Care line 03333130018. You may receive free promotional messages. To optout of marketing text OPTOUT to 69997.

FILTHY LIVE GIRLS FROM JUST 65p per minute
BRITAIN'S CHEAPEST SEX CHAT!

CHAT LIVE TO THE FILTHIEST HORNIEST HARDCORE BABES NOW!
LIVE HARDCORE BABES!
0909 604 3060
JUST 65p

65 YR OLD GRANNY! LIVE AT HOME NOW!
0982 519 1110

ASIAN GLORY
SUCK MY NIPPLES AND RIDE YOU!
0982 519 1193

FRESH CLEAN TEENS 18+
HUNGRY HORNY IN NEED OF XXX LIVE SEX CHAT
Call Me!
0909 996 1518

MISTRESS HORNDON
BEG FOR YOUR PAIN
BEG FOR YOUR PLEASURE
0982 519 1166

LADY BOYS
DO ME DOGGY I'M NICE & TIGHT!
0982 519 1183

FILTHY OLDER HOUSEWIVES
Hubbies Away & I need SEX!
0909 996 1504

NYMPHO GIRLS
CAN'T GET ENOUGH C**K!
CALL NOW!
0982 519 1150
LIVE 1-2-1

BIG BOOBS
F**K!
0909 996 1533

What's Your Fetish
KNICKER LOVERS 0982 519 1137
LEATHER/RUBBER 0982 519 1197
ADULT BABIES 0982 519 1146
FOOT FETISH 0982 519 1158
SUBMISSIVES 0982 519 1179
DOMINATION 0982 519 1175
ALL LIVE! & FILTHY

GRABBA GRANNY
PLUNGE MY SLACK P***Y
0982 519 1165

DOMINATION
Mistress Seeking Slaves!
Call me now!
0909 996 1510

TINY TIGHT TEENS! 18+
SQUEEZE INSIDE! VIRGIN HOLE
0982 519 1116

FETISH FILTH LIVE 1-2-1
GLAMOURPOSS LIVES TO MESS UP A ROLEPLAY!
WHO WILL YOU BE?
0909 996 1548

Lady BOYS!
YOU KNOW YOU WANT TO TRY IT!
I WON'T TELL ANYONE!
IT'LL BE OUR LITTLE SECRET!
CALL ME NOW & USE MY HOLES!
0982 519 1161

KNICKER lovers
REAL GIRLS LOOKING FOR FILTHY GUYS!
SNIFF MY FILTHY DIRTY KNICKERS
0982 519 1134

SHINY, SHINY LEATHER!
PRESS ON MY DRESS! I WANT TO GET FILTHY!
LIVE 1-2-1 LIVE 1-2-1 LIVE 1-2-1
0909 996 1520

OLD HORNY WIVES LIVE!
0982 519 1131

Posh& Dirty!
Prim& Proper FILTHY!
0982 519 1185

EASTERN BEAUTIES SLIDE
TIGHT HOLE!
0982 519 1104

FILTHY LIVE BLACK BABES
F**K MY TITS!
SUCK MY NIPS!
0909 996 1526

KINKY LESBIANS-LIVE!
0982 519 1189

100% HARDCORE
JUST 65p PER MINUTE
A**L LOVERS 0909 604 3050
ORAL SEX BABES 0909 604 3069
NYMPHO GIRLS 0909 604 3061
PURE FILTH 0909 604 3055

SPEARMINT RHINO BABE OF THE WEEK

Khloe ROSE

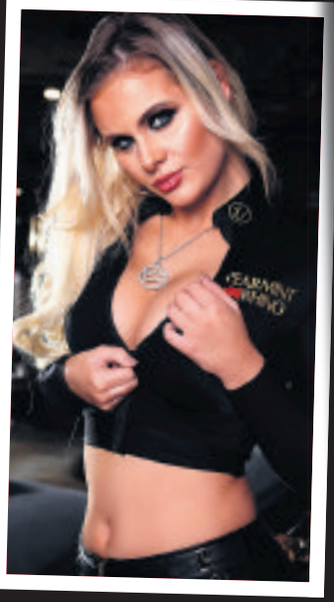

TOPLESS stunna Khloe Rose reckons the key to pulling her is to make her laugh – and cook her evening meal!

The 22-year-old certainly wowed us in this exclusive photo shoot, posing in her string black thong and adding a saucy kink to her killer curves with nipple piercings.

However, the 34DD lovely just wants a gentleman who respects her and can whip her up a nice meal after a long day.

She said: "I get really turned on by a proper gentleman – one who never bores me.

Cockiness

"The key to my heart is through laughter, respect and good food.

"A nice home-cooked meal after a long day is perfect for me, but I get turned off by arrogance and cockiness – I just completely shut off.

By BECCA STUBBS becca@sundaysport.co.uk

"My perfect guy is a tall alpha male who takes good care of himself – but not too much.

"I don't want him spending longer getting ready than I do!

"I love art and creative people. I really enjoy going to museums and learning about different cultures and ways of life."

Spearmint Rhino has a number of gentleman's clubs around the world which boast the most beautiful dancers.

If you can't make it to a club, you can find Spearmint Rhino girls at boxing and Mixed Martial Arts (MMA) fights around the country, or at the British Superbike rounds.

SPEARMINT RHINO GENTLEMEN'S CLUBS

£1 TRIAL
TELEVISION X
48-Hours of TV & Web
Freeview 171

VISIT TVXNOW.COM FOR MORE DETAILS 18+

THE WORLD'S LEADING PORN STARS DO IT ALL IN THE MOST EXPENSIVE SEX TRILOGY EVER!

PARADISE LUST!

NORMALLY £75 BUT MIDWEEK Sport READERS TODAY PAY JUST £25 FOR ALL 3!

SEX STARS

LEGENDARY director Joone, the genius behind some of the world's best EVER adult movies, helmed all three *Island Fever* epics.

He is known as the Spielberg of Sp* and when he calls, the leading adult actresses come running!**

Topping the bill here is superstar Tera Patrick but she's ably supported by top-drawer movie shaggers Julia Ann and Briana Banks.

And of course, you can't have proper shagging without some good hard cks and *Island Fever* has some of the biggest and best in the business. After all, what man is going to refuse a month in a tropical paradise bonking some of the most beautiful women in the world?**

HERE'S your chance to get your mitts on the greatest sex films trilogy ever made...for a fraction of the normal price!

Island Fever was the ground-breaking hard- core porn film that rewrote the rules in terms of both content the budget.

The world's leading adult stars were taken to the paradise islands of Hawaii, then shagged daft in pin-sharp HD for our viewing pleasure!

This no-expense-spared extravaganza became *the* must-have DVD and copies changed hands at prices many times their face value.

The two follow-ups didn't disappoint and, if anything, pushed the envelope even further. This time the juices were flowing on tropical Tahiti and Bora Bora bore witness to bum tricks as even more red-hot babes dropped their panties and their inhibitions to bring us a tropical feast of f***ing and sucking.

The greatest cinematic trilogy since *The Godfather* would normally cost you £25 each but today, in conjunction with *Private Shops* we can offer you one for £15 or all three for just £25.

Remember, this is hardcore pornography and not available on the internet or by mail order. The only way you can get yours at this amazing price is to get yourself along to one of the licensed sex shop on this page.

We've negotiated this unbeatable price as a thank-you to all our loyal readers.

PRIVATE SHOPS UK
visit www.privatesexx.co.uk for more info

THE CHEAPEST PRICES ON THE UK HIGH STREET: including PILLS, ADULT TOYS for all genders, HARDCORE SEX DVDs visit a store to see before you buy, ODOURISERS, MAGAZINES & LOTS MORE.

MOST SHOPS OPEN MON-SAT 10AM-6PM (FRI 8PM). SHOPS MARKED ● OPEN UNTIL 8PM MON-SAT ADDITIONALLY, SHOPS MARKED ■ ARE ALSO OPEN ON SUNDAYS 10AM-4PM (MARGATE 11AM-5PM)

MANY SHOPS OPEN 7 DAYS A WEEK	ALDERSHOT	BARNSLEY	BATH ●	BEDFORD●	BEXLEY ●	BIRMINGHAM ■	BLACKBURN	BLACKPOOL●
						THE UNDERWORLD OLDEST SEX SHOP WITH XXX DVDs FROM £10.99		
BOLTON	BRADFORD ●	BRENT ■	BRIDGEND	BRIGHTON■●	BRISTOL	CAMBRIDGE ●	CARDIFF	CARLISLE ●
			DVD Exchange call into the store for details					
CHATHAM■●	CHESTER ●	CHESTERFIELD	COLWYN BAY	COVENTRY ●	CRAWLEY ●	CROYDON	DERBY ●	DONCASTER ●
DUDLEY	EDINBURGH●	EXETER ●	FOLKESTONE	GLOUCESTER	GRAVESEND	GRIMSBY	GT YARMOUTH ●	HARLOW ■●
HEMEL	HUDDERSFIELD	HULL●	KETTERING	KINGSTON	LEICESTER ●	LEWISHAM ■	LOUGHBORO'	LIVERPOOL ■●
MARGATE	MANCHESTER ■●	MIDDLESBRO' ●	NEWPORT	NORHAMPTON ■●	NEWCASTLE ●	NORWICH ●	OXFORD ■●	NOTTINGHAM ■●
					THE NORTH EAST'S OLDEST SEX SHOP XXX DVDs FROM £8.99			
PETERBORO'■●	PLYMOUTH ●	PRESTON	PORTSMOUTH ■●	READING	RICHMOND	SHEFFIELD■●	SHREWSBURY	SOUTHAMPTON
SOUTHEND	STEVENAGE	STOCKPORT	STOKE	SWANSEA	WAKEFIELD ●	WEST BROM	WORCESTER	WREXHAM ●

Come in and pick up a FREE 160 page sex toy catalogue, over 8,000 products available

THE BOOKIE BASHER

LET MICK LIVESEY PUT YOU ON TO A SPORTS BETTING WINNER!

GUNNER DO IT AGAIN: Sanchez celebrates his Wembley goal

SANCHEZ TO HUNT DOWN FOXES

ARSENAL 5/8 v 19/4 LEICESTER

I WAS delighted Arsenal saw off Man City to reach the FA Cup final — don't forget I tipped them here at 6/1 ante-post to lift the cup, they now have every chance of landing us a nice few quid.

It also means Arsenal have set a new record by making their 20th visit to the FA Cup final. While they will rightly be rejoicing this triumphant victory, they must now focus on the Premier League.

The Gunners are languishing in seventh place in the league table, but that does not tell the full story. Wenger's team have games in hand, it's a big if, but if they win them they would be back on target to once more qualify for the Champions League.

On Sunday Wenger and his team sent out a statement, all those that have harshly ruled them out, now have egg on their face and come the end of the season it could yet turn out a decent year.

Fans want to win the Premier League, but if they land the FA Cup and somehow manage to fight their way back in to the top-four, is that really a bad season?

I don't think it is and although they've long been a non-runner in terms of the title, it will give them a platform to try and build on.

There are plenty of positives for Arsenal fans to be upbeat about, every week they get to see one of the best players in the world pull on their shirt.

That player is of course Alexis Sanchez, he's been involved in a sensational 38 goals in all competitions this season, scoring 24 and assisting in 14.

To watch the Chilean genius rip teams apart single handedly is a sight to behold and he can do it again tonight to Leicester.

I can't see anything other than a huge three points for Arsenal here and make them a banker. 5/8 is not a huge price, if you want something bigger get on Sanchez to score and Arsenal to win at 5/4.

CRYSTAL PALACE 9/2 v 4/6 SPURS

★ If I'd have suggested to you that Palace would beat Liverpool, Arsenal and Chelsea a few weeks ago you'd have had me sectioned.

What's even more impressive is they beat Liverpool and Chelsea both away. Should they be 9/2 here to beat Spurs on recent form? Not a chance should they and they look to be incredible value.

The Eagles will have no fear, getting big results breeds confidence and Spurs title ambitions could be about to be dealt a serious blow. Spurs are a wonderful team, but what psychological damage did that defeat against Chelsea at Wembley do?

We will find out tonight, but I could not be jumping on any team who's just lost a semi-final.

Let's not be crazy, let's play this Palace to win at 13/4 with draw no bet. If you are feeling brave, look at Benteke to score and Palace to win at 8/1.

RED HOT: Rashford

MAN CITY 10/11 v 7/2 MAN UTD

★ United are now unbeaten in their last 23 Premier League games, they've won 13 and drawn 10. Even Wayne Rooney is back scoring, he bagged his first goal in United's 2-0 away win at Burnley since January.

Jose is chomping at the bit and incredibly his team are now only one point behind City ahead of this Derby Showdown.

City have been dumped out of the FA Cup and should they lose this match it really could be the start of a disaster for Guardiola.

Not winning a trophy is one thing, failing to qualify for the Champions League is another.

The expectations were high when City hired Pep, but so far he is not living up or even coming close to hitting those expectations.

Defeat

This won't be a game for the feint hearted that is for sure, Man Utd have injury worries, but the confidence and belief is with them.

They say form goes out of the window at a Derby game, but City can't just flick a switch and turn it on.

That defeat to Arsenal will have left its mark and for all their big names, I really believe right now they are there for the taking.

City are vulnerable to pace, Rashford and Martial can exploit this weakness and I just don't see United losing this game.

I'd not put anyone off backing the draw, but for me I'm playing this United to win at 11/5 with draw no bet.

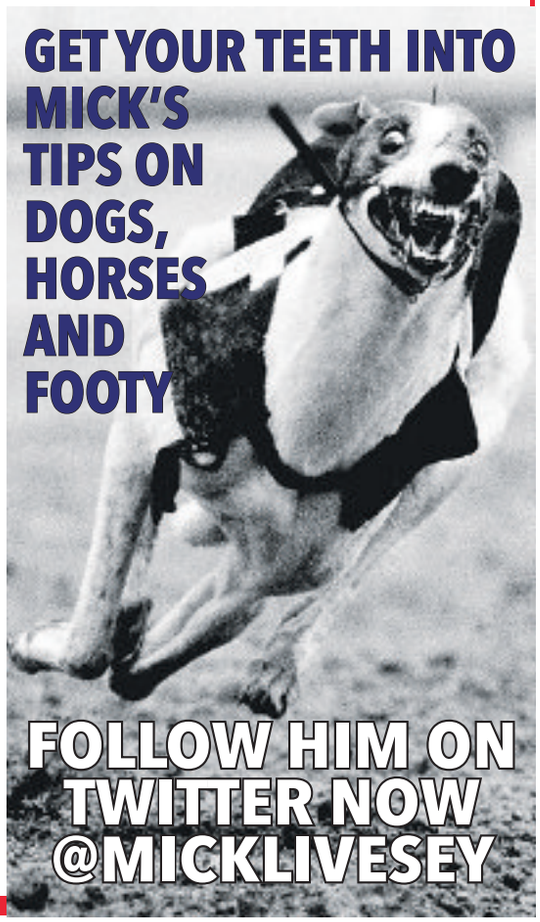

THE WINNING POST

Tart looks too sharp

JOHN Gosden targets the Epsom Derby trial as the starting place for some of his finest three-year-olds.

By BEN MORGAN

Last year he threw the classy So Mi Dar in against the boys and she prevailed impressively.

This year Cracksman looks to be Gosden's obvious Derby horse and today will be an important clue as to whether he can handle the track.

On his only ever start before he looked to have an action that might not necessarily suit Epsom and he is short enough in the market so I want to oppose him for now and instead side with TARTINI (NAP).

Robert Tart gets a rare opportunity to showcase his skills and I think his mount has a nice chance as I was really impressed in how he reeled in the front runners in his maiden win at Nottingham. He looks to have a serious engine and a lovely action to go with it, he could spring a surprise.

Mark Johnston inherited GALAPIAT from Andre Fabre over the winter and he looks to be a smart recruit to Britain.

He hosed up on British debut and the eight-length third has won since which has franked the form. His opponents today are exposed whereas he looks an improver. Despite carrying top weight, I think he is capable of going close and completing the double.

Course form is vital around Epsom and INNOCENT TOUCH has exactly that. He won nicely here last August and looks primed for another good showing at the Surrey track. He returned from his winter break with a good third in a competitive handicap which should have blown all the cobwebs away and will aid his chances of going two places better today.

LEADER'S LEGACY was well backed on debut in what turned out to be a hot race. He never ran to his best that day, perhaps needing the experience and connections swiftly put him away after.

I am hoping the break has done him good and he can go on and repay the market support. Silvestre De Sousa has a good record on Saeed Bin Suroor's horses and the fact the Brazilian rides Epsom so well will also aid his chances.

Ben's Best Bet

Lucky 15 - Tartini, Galapiat, Innocent Touch and Leader's Legacy.

JOHN GOSDEN

BEN'S BELTERS

EPSOM
2.10 MAJESTIC HERO
2.45 CRACKSMAN (NAP)
3.15 GALAPIAT
3.50 INNOCENT TOUCH
4.25 LEADER'S LEGACY
5.00 OUD METHA BRIDGE

CATTERICK
1.50 KINLOCH PRIDE
2.20 A BIT OF GINGER
2.55 GHADAAYER
3.25 MONACO ROSE
4.00 HOT HANNAH
4.35 BALLYMORE CASTLE
5.05 CLERGYMAN

LINGFIELD
4.45 VATICAN HILL
5.20 TADWEEN
5.50 THE BIG SHORT
6.25 GOLDEN WOLF
6.55 CHESTNUT FIRE
7.25 BELLE DIVA
7.55 FIRESTORM

EXETER
4.50 GLIMPSES OF GOLD
5.25 AZARI
6.00 CAPTAIN BUCKS
6.35 TWO HOOTS
7.05 SWEEPING ROCK
7.40 TICKET TO RIDE
8.10 ZAMARKHAN

PERTH
2.00 ROYAL VILLAGE
2.35 VIC'S LAST STAND
3.05 GAYEBURY
3.35 BALLYKAN
4.10 LATE DATE
4.40 ALLTHEGEAR NO IDEA
5.10 SLEEPY HAVEN

CATTERICK WEDNESDAY

Going: Good to firm

1:50 Racing To School Handicap
£3,500 added, 4yo+ 5f

1 (13)	264250	PEARL NOIR (D)	S Dixon	7	9-7 b	D Allan
2 (4)	05553-6	SEARANGER (D)	Rebecca Menzies	4	9-7 p	P McDonald
3 (6)	001524	CULLODEN (D)	S A Harris	5	9-4	Patrick Pilley (5)
4 (8)	44603-4	THE ARMED MAN	C W Fairhurst	4	9-3	Paula Muir (7)
5 (10)	323-112	KINLOCH PRIDE (CD)	N Wilson	5	9-2 p	G Lee
6 (11)	706-466	FUEL INJECTION (CD)	P T Midgley	6	8-11 p	J Garritty
7 (3)	4228-36	KODIMOOR	C N Kellett	4	8-11 bt	Neil Farley
8 (1)	0700-30	UNDER APPROVAL (CD)	Mrs K Tutty	6	8-10 b	Gemma Tutty (5)
9 (2)	88-2915	TEEPEE TIME (D)	M Mullineaux	4	8-9	Phil Dennis (5)
10 (12)	055533	LIZZY'S DREAM (BF) (D)	R Bastiman	9	8-7	D Fentiman
11 (5)	027000-	SIR GEOFFREY (D)	S Dixon	11	8-7 b	B A Curtis
12 (7)	0498-07	MINTY JONES (D)	M Mullineaux	8	8-7 v	
13 (9)	86760/9-	ON THE HIGH TOPS (CD)	C J Teague	9	8-7 p	Ben Sanderson (7)

2:20 racinguk.com/anywhere 3 Devices 1 Price Handicap
£3,500 added, 3yo 7f

1 (1)	860-	HELLOMOTO	K A Ryan	3	9-7 p1	T Eaves
2 (10)	768-	FOUR WISHES	T D Easterby	3	9-6	D Allan
3 (8)	137-355	BISMARCK THE FLYER (CD)	Ollie Pears	3	9-5	A Mullen
4 (4)	4406-	VIVARDIA	B Haslam	3	9-5	G Lee
5 (9)	6679-2	A BIT OF GINGER	Mrs A Duffield	3	9-4	S A Gray
6 (5)	073645-	BREAKING FREE	J J Quinn	3	9-0	Jason Hart
7 (3)	000-	URBAN SPIRIT	Jedd O'Keeffe	3	8-12	J Garritty
8 (7)	900-9	CHING CHING LOR	D Carroll	3	8-12	Neil Farley
9 (6)	878-08	SLAVE TO FREEDOM	Mrs A Duffield	3	8-9 p1	Joey Haynes
10 (2)	767606-	PONTECARLO BOY	R M Whitaker	3	8-8	Cam Hardie

2:55 Breeders Backing Racing EBF Maiden Fillies' Stakes
(Plus 10)£6,000 added, 3yo 7f

1 (5)	4223-	AIMEZ LA VIE	R A Fahey	3	9-0	P Hanagan
2 (8)	3-2	CASTLE HILL CASSIE	B Haslam	3	9-0	G Lee
3 (10)	9	DECIMA	M W Easterby	3	9-0	Nathan Evans (3)
4 (2)	383-	GHADAAYER	Sir M Stoute	3	9-0	Dane O'Neill
5 (1)		HAMSTER JAM	M Johnston	3	9-0	J Fanning
6 (11)	7U-	HARBA	W J Haggas	3	9-0	B A Curtis
7 (9)		MAID IN BRITTAIN	A Brittain	3	9-0	Cam Hardie
8 (6)	526254-	MISS BATES	Mrs A Duffield	3	9-0	
9 (4)	56-6800	RED SHANGHAI	C Smith	3	9-0	Ben Robinson (7)
10 (7)		STARBOARD WATCH	J G Given	3	9-0	T Eaves
11 (3)	24-0	SUE'S ANGEL	R A Fahey	3	9-0	J Garritty

3:25 2017 Catterick Twelve Furlong Series Handicap
£5,000 added, 4yo+ 1m 3f 214y

1 (1)	2525/4-2	SERENITY NOW (D)	B Ellison	9	9-9	B A Curtis
2 (7)	866/4-11	UP TEN DOWN TWO (D)	M W Easterby	8	9-7 t	Nathan Evans (3)
3 (6)	215/475-	CAPE LOVE	M Johnston	4	9-6	J Fanning
4 (8)	86490-0	RUSSIAN ROYALE (CD)	Micky Hammond	7	9-4	P McDonald
5 (4)	964-	STAR GLITTER	D O'Meara	4	9-4	D Tudhope
6 (10)	9/480-58	LADY CLITICO (D)	Rebecca Menzies	6	9-1	G Lee
7 (2)	35235-4	MONACO ROSE (BF)	R A Fahey	4	9-1	P Hanagan
8 (5)	33-1944	TRED SOFTLY (D)	J J Quinn	4	8-8 b	Jason Hart
9 (3)	132488-	FILLYDELPHIA (CD)	P Holmes	6	8-7	Paula Muir (7)
10 (9)	143438-	MIDNIGHT WARRIOR (C)	R E Barr	7	8-7	A Mullen

4:00 Follow On Twitter At catterickraces Handicap
£4,500 added, 3yo 5f

1 (7)	432278	HAVELOCK	M Johnston	3	9-10	J Fanning
2 (2)	035414-	HOT HANNAH (D)	M Dods	3	9-7 p1	C Rodriguez (7)
3 (4)	026060-	VENTURA SECRET (D)	T D Easterby	3	9-7	D Allan
4 (6)	293-	DUNDUNAH	D O'Meara	3	9-7	D Tudhope
5 (5)	362228-	HARBOUR LIGHTNING	Mrs A Duffield	3	9-3	Joey Haynes
6 (1)	3545-3	KODICAT	K A Ryan	3	9-3	T Eaves
7 (3)	713966-	MIGHTASWELLSMILE (D)	R E Barr	3	9-3	A Mullen
8 (8)	24-8	FLAWLESSLY	J D Bethell	3	9-0	P McDonald

4:35 Book Now For Saturday 10th June Handicap
£12,000 added, 4yo+ 7f

1 (7)	020170-	CARNIVAL KING (D)	Miss Amy Murphy	5	9-7	Lemos De Souza
2 (9)	989-911	FINGAL'S CAVE (CD)	P A Kirby	5	9-6	Jamie Gormley (7)
3 (5)	50335-7	JACBEQUICK (D)	D O'Meara	6	9-4	Patrick Vaughan (7)
4 (13)	22536-0	LAGENDA (D)	K A Ryan	4	9-3 p	Kevin Stott
5 (1)	43-1614	BINT ARCANO (BF) (D)	J A Camacho	4	9-3	Joe Doyle
6 (3)	U5-1102	SAFE VOYAGE (D)	J J Quinn	4	9-3	Josh Quinn (7)
7 (6)	20544-4	BALLYMORE CASTLE	R A Fahey	5	9-1	Adam J McNamara (3)
8 (11)	296492-	TADAANY	D O'Meara	5	8-13	D Tudhope
9 (2)	70007-0	BEST TRIP (C) (CD)	Mrs Marjorie Fife	10	8-13 t	Harrison Shaw (7)
10 (4)	713-	MADROOS	M W Easterby	4	8-12	Nathan Evans (3)
11 (8)	37020-5	EXPLAIN	Mrs R Carr	5	8-12 p	J Garritty
12 (12)	64337-0	BERNIE'S BOY	Roger Fell	4	8-10	Connor Beasley
13 (10)	41-6775	LUIS VAZ DE TORRES (C)	R A Fahey	5	8-10 h	P Hanagan

5:05 Racing Again 11th May Apprentice Handicap
£3,500 added, 4yo+ 7f

1 (14)	75-1312	ZYLAN (EX6) (D)	Roger Fell	5	9-13	Ben Sanderson (5)
2 (5)	3-11925	BOUNTY PURSUIT (BF) (D)	M Appleby	5	9-9 hc	R Dawson (3)
3 (3)	46114-7	FINE EXAMPLE (D)	K A Ryan	4	9-8 b	Lewis Edmunds
4 (6)	8-00746	MASARZAIN (CD)	J G Given	4	9-5 b	Callum Rodriguez (3)
5 (4)	0911-00	DARK CONFIDANT (D)	R A Fahey	4	9-4	Sebastian Woods (7)
6 (12)	2525-8	GRECIAN KING	T D Barron	4	9-3 p	Rowan Scott
7 (9)	08960-0	IN FOCUS (CD)	P A Kirby	6	9-2	Jamie Gormley (5)
8 (11)	55505-1	OLYMPIC DUEL (D)	P W Hiatt	4	9-1	Ben Robinson (3)
9 (13)	055-094	LLEWELLYN (C) (CD)	D Carroll	9	9-1 v	Phil Dennis
10 (2)	41-3737	LEONARD THOMAS (D)	P A Kirby	7	8-13 p	Richard Oliver
11 (8)	06-8010	NELSON'S BAY (D)	W Storey	8	8-13	Paula Muir (5)
12 (1)	746504-	TANAWAR (BF) (CD)	Mrs R Carr	7	8-13 b	Josh Doyle
13 (15)	401380-	RIPONIAN (D)	S Corbett	7	8-11 t	Theodore Ladd (7)
14 (10)	0705-42	CLERGYMAN	Rebecca Bastiman	5		8-9
15 (7)	86070-9	ADIATOR	N Bycroft	9	8-7 p	Clifford Lee

EXETER WEDNESDAY

Going: Good to firm

4:50 Boxing Betting At 188Bet Handicap Hurdle
£6,500 added, 4yo+ 2m 175y

1	866673	STEEL EXPRESS (C)	Miss L Blackford	5	11-12	
2	735U-5P	DYNAMO	Jamie Snowden	6	11-12 pt	S Twiston-Davies
3	5P4110	THUNDERING HOME (CD)	N R Mitchell	10	11-10 bt	Alice Mills (5)
4	142256	THEATRE MILL (D)	Mrs R Ford	9	11-9 t	R P McLernon
5	83P311	GLIMPSE OF GOLD (EX7)	Tim Vaughan	6	11-6 t	Alan Johns (3)
6	94P683	HOLLYWOOD KEN	R Woollacott	4	11-4 hct	M G Nolan
7	784120	BACCALAUREATE (CD)	J D Frost	11	11-3 p	Miss B Frost (7)
8	2893P8	LADIES DANCING (D)	C J Down	11	11-0 b	J M Davies

5:25 188Bet Maiden Hurdle £4,000 added, 4yo+ 2m 2f 111y

1	66	AIR APPROACH	Tim Vaughan	5	11-2 t1	Alan Johns (3)
2	6	AZARI	P F Nicholls	5	11-2 t1	S Twiston-Davies
3	PP-64	LURE DES PRES	Miss L Blackford	5	11-2	James Best
4	P76562	STEALING MIX	N P Mulholland	7	11-2 t	T Scudamore
5	0-0	FOXY ACT	C J Down	6	10-9	Kieron Edgar (3)

6:00 Novices' Hurdle £6,000 added, 4yo+ 2m 7f 25y

1	1-31101	ROUGE DEVILS (C)	P F Nicholls	6	12-4 b1	Mr L Williams (7)
2	313-214	CAPTAIN BUCK'S	P F Nicholls	5	11-6 t	S Twiston-Davies
3	25542P	LORD BRYAN (BF)	P Bowen	6	11-0	Sean Bowen
4	1P5334	MARKOV	B Pauling	7	11-0	D Bass

6:35 Bovis Homes Handicap Hurdle £5,500 added, 4yo+ 2m 5f 135y

1	35850	TWO HOOTS	P F Nicholls	6	12-0	Non Runner
2	236835	ICE KONIG (D)	J D Frost	8	11-12	Miss B Frost (7)
3	U-BP3P4	MONDERON	F O'Brien	10	11-8 p	Brodie Hampson (5)
4	098064	HERE COMES MOLLY	Mrs T B-Saunt	6	11-1	Mr G Barfoot-Saunt
5	5F6UP4	BOSS IN BOOTS (C)	Tim Vaughan	9	10-13 hc	Alan Johns (3)
6	U07957	TRIOPAS	Tom Lacey	5	10-13	R T Dunne
7	U21107	CULM COUNSELLOR (C)	C J Down	8	10-12 h	Conor Shoemark
8	068354	CIVITESSES	B Barr	5	10-8 b	M Bastyan (10)
9	3630P6	MOUNT VESUVIUS	P Henderson	9	10-7 t	Nick Scholfield

7:05 Novices' Handicap Hurdle £5,500 added, 4yo+ 2m 175y

1	35/00-5P	SWEEPING ROCK	J L Spearing	7	11-12	J E Moore
2	08-P985	WESTFIELD KING	Mrs T B-Saunt	8	11-8	Mr G Barfoot-Saunt
3	905365	THE KID	A Dunn	6	11-7 p	Nick Scholfield
4	B07269	BUZ BARTON	J D Frost	9	11-2	
5	555524	ONLY A TIPPLE	D McCain Jnr	6	11-0 p	
6	0955P1	WONGA SWINGER (EX7)	Sam Thomas	7	10-13 b	Charlie Deutsch (3)
7	809406	DENNY KERRELL	J W Mullins	6	10-12 pt	
8	F/086PP-	PUT THE BOOT IN	F Brennan	5	10-6	D Crosse

7:40 Goffs Spring Sales P2P Bumper Maiden NH Flat Race
(Amateurs)£5,000 added, 4-6yo 2m 175y

1	2-542	ALRIGHT CHIEF	Mrs J Price	5	11-12	Miss L Brooke (3)
2	3P31PU	COME ON JOEY	R C Smith	6	11-12	Miss V Wade (5)
3	PU5U33	CRACK ON JACK	Andrew Evans	6	11-12	Mr B R Jones (7)
4	2522	TROED Y MELIN	Chris Honour	5	11-12	Mr D Edwards
5	U3	SWORD OF FATE	Tom Lacey	4	11-7	Mr T M O'Brien (3)
6	21	TICKET TO RIDE	E Walker	4	11-7	Mr W Biddick
7	PP-33FU	BELLAS TOUCH	P Langdown	6	11-5	Mr R Withey (7)
8	3	COUNTRY LEGEND	Miss H Brown	5	11-5	Mr M Legg
9	52	KOALA KEEL	D Fitch-Peyton	5	11-5	Mr Ed Bailey (7)
10	313321	TEETON POWER	T Morgan	6	11-5	Mr S D-Thomas (3)

8:10 Standard Open NH Flat Race £3,000 added, 4-6yo 2m 175y

1	33	JAUNTY FLYER	B Eckley	5	10-12	R T Dunne
2	426	NOT A ROLE MODEL	Sam Thomas	5	10-12	J M Davies
3	222	TAKE EM OUT	Tim Vaughan	5	10-12	Alan Johns (3)
4	P	ZAMARKHAN	Tom Lacey	4	10-7	T Scudamore
5		MADAME FIONA	M Keighley	5	10-5 h	A Tinkler
6		CELTIC STYLE	Miss L Blackford	4	10-0	James Best
7	8	SHIROCCODEE	B Barr	4	10-0	D Crosse

EPSOM WEDNESDAY

Going: Good

2:10 Investec Asset Finance Handicap
£20,000 added, 4yo+ 5f

1 (1)	851-587	SHAMSHON (D)	S C Williams	6	9-7 t	Andrea Atzeni
2 (7)	755560-	LATHOM (D)	D O'Meara	4	9-6	R L Moore
3 (9)	32000-2	MAJESTIC HERO (D)	R Harris	5	9-5	J P Spencer
4 (4)	22328-5	PIXELEEN (D)	M S Saunders	5	9-3	Oisin Murphy
5 (6)	142641	MONUMENTAL MAN (CD)	M J Attwater	8	9-2 p	William Carson
6 (8)	26635-3	JUST THAT LORD (D)	W G M Turner	4	9-1	L Morris
7 (2)	7-30831	DUTIFUL SON	S Dow	7	8-12	Jim Crowley
8 (3)	98686-9	MAJOR PUSEY (D)	J Gallagher	5	8-11	George Buckell (5)
9 (11)	07-0582	SANDFRANKSKIPSGO (D)	P Crate	8	8-9	S W Kelly
10 (5)	41650-5	L C SALOON (D)	D C Griffiths	4	8-7	Josephine Gordon
11 (10)	6-07529	NORMAL EQUILIBRIUM (CD)	I Furtado	7	8-7	F Norton

2:45 Investec Derby Trial (Conditions Race)
£50,000 added, 3yo 1m 2f 18y

1 (8)	41-	AHLAN BIL ZAIN	D M Simcock	3	9-0	Jim Crowley
2 (4)	61888-	BAY OF POETS	C Appleby	3	9-0	W Buick
3 (2)	1-	CRACKSMAN	J H M Gosden	3	9-0	L Dettori
4 (7)	8442-2	NEVER SURRENDER	C Hills	3	9-0	J P Spencer
5 (6)	21153-3	PERMIAN	M Johnston	3	9-0	F Norton
6 (1)	1-	TARTINI	J H M Gosden	3	9-0	Robert Tart
7 (3)	1-	YOUMKIN	S bin Suroor	3	9-0 p1	Oisin Murphy
8 (5)	74	ZOFFANY BAY	G Peckham	3	9-0 h	S De Sousa

3:15 Investec Great Metropolitan Handicap
£20,000 added, 4yo+ 1m 4f 10y

1 (9)	7413-1	GALAPIAT (D)	M Johnston	4	9-11	F Norton
2 (4)	18036-5	SINDARBAN	K Dalgleish	6	9-7	J P Spencer
3 (2)	80/1390-	BARWICK (CD)	George Baker	9	9-5	L Dettori
4 (7)	211787-	RUWASI (D)	G L Moore	6	9-4	R L Moore
5 (8)	31164-8	WILLIAM HUNTER (D)	A King	5	9-3	F Sweeney
6 (6)	6-45R31	ROYAL MARSKELL (D)	Gay Kelleway	8	8-12 h	David Egan (7)
7 (1)	152626-	THAMES KNIGHT (C)	M P Tregoning	5	8-10	R Ffrench
8 (5)	763461-	WHINGING WILLIE (D)	G L Moore	8	8-8	S Hitchcott
9 (3)	623271-	MICHAEL'S MOUNT (D)	E A L Dunlop	4	8-8 p	George Wood (5)

3:50 Investec City And Suburban Handicap
£45,000 added, 4yo+ 1m 2f 18y

1 (12)	1153-47	GREAT HALL (CD)	M Quinn	7	9-7	P Cosgrave
2 (3)	21-3476	EDDYSTONE ROCK (D)	J R Best	5	9-4 h	Kieren Fox
3 (2)	404641-	SPEED COMPANY (D)	J J Quinn	4	9-4 h	R L Moore
4 (7)	18615-5	DOLPHIN VISTA (D)	R A Fahey	4	9-4	Connor Murtagh (7)
5 (4)	12510-3	INNOCENT TOUCH (CD)	R A Fahey	6	8-13	T Hamilton
6 (11)	0/5621-1	BANDITRY (CD)	Ian Williams	5	8-10 h	S Donohoe
7 (6)	3-26125	DUTCH UNCLE (D)	E A L Dunlop	5	8-9	S De Sousa
8 (9)	07150-0	STORM ROCK (D)	H J L Dunlop	5	8-9	David Probert
9 (5)	3052-24	GAWDAWPALIN (CD)	S Kirk	4	8-8	Tom Marquand
10 (1)	0-17150	ABAREEQ (D)	M Johnston	4	8-6	F Norton
11 (13)	1-24337	VAN HUYSEN (D)	D J Ffrench Davis	5	8-4	Josephine Gordon
12 (10)	11433-5	BROROCCO (D)	A M Balding	4	8-4 h	J Quinn
13 (8)	7-45132	FAITHFUL CREEK (C)	M Appleby	5	8-3 p	L Morris

4:25 Investec Foreign Exchange Maiden Stakes
£6,000 added, 3-4yo 1m 114y

1 (4)	706079-	BACK TO LOVE (CAN)	Mark Gillard	4	9-9 ht	T J Murphy
2 (9)	272323-	CARPE DIEM LADY	R M Beckett	4	9-9 b	F M Berry
3 (2)	32-343	ARNARSON	E A L Dunlop	3	8-13	R L Moore
4 (1)	7-3	BAHAR (BF)	R Hannon	3	8-13	L Dettori
5 (3)		CORREDORDEL VIENTO	S Dow	3	8-13 h	J F Egan
6 (5)	6-	LEADER'S LEGACY (BF)	S bin Suroor	3	8-13 t1	S De Sousa
7 (8)	534-	ROMANOR	Ed Walker	3	8-13 h	Thomas Brown
8 (6)	943760-	CRYSTAL SECRET	J J Bridger	3	8-8	William Carson
9 (7)		DIORE LIA	J Chapple-Hyam	3	8-8	Charlie Bennett (5)

5:00 Investec Private Banking Handicap
£9,000 added, 3yo 1m 114y

1 (12)	8-1	GLORIOUS POWER	C Hills	3	9-7	David Probert
2 (4)	227-411	VANTAGE POINT	G L Moore	3	9-7 p	R L Moore
3 (13)	3722-18	NATIVE PROSPECT	A M Balding	3	9-7	Oisin Murphy
4 (8)	351585-	PROCURATOR	R Hannon	3	9-7	Tom Marquand
5 (11)	73-21	OUD METHA BRIDGE	E A L Dunlop	3	9-6	S De Sousa
6 (3)	2101-15	EMENEM (D)	S Dow	3	9-4	J F Egan
7 (15)	0337-2	ON TO VICTORY	Eve J Houghton	3	9-3 h	J Fortune
8 (1)	106-	BALGAIR	J G Portman	3	9-3	L Morris
9 (6)	7127-	NORTHDOWN	D R Lanigan	3	9-3	T P Queally
10 (14)	834-152	SPIRIT OF SARWAN	Miss J Feilden	3	9-2	Shelley Birkett (3)
11 (5)	50016-1	MASTEROFDISCOVERY	C G Cox	3	9-2 b	J P Fahy
12 (2)	102590-	FAIR POWER	S Kirk	3	9-0	
13 (7)	13632-3	QUOTHQUAN	M Madgwick	3	9-0	George Wood (5)
14 (10)	394837-	STAR MAKER	S Kirk	3	8-10	
15 (16)	22810-6	BAYSTON HILL	M D I Usher	3	8-9	L P Keniry
16 (9)	2327-	PELOTON	P Phelan	3	8-8	F Norton

LINGFIELD WEDNESDAY

Going: Standard

4:45 Racing Welfare Claiming Stakes
£3,500 added, 3yo 7f 1y

1 (3)	54-6724	SANS SOUCI BAY (D)	R Hannon	3	9-13 b1	Hollie Doyle (3)
2 (1)	11-1508	VATICAN HILL (CD)	J A Osborne	3	9-13	A Kirby
3 (2)	944-965	MADAM PRANCEALOT (D)	P D Evans	3	8-12	S M Levey
4 (4)	729585	LADY VOLANTE	P D Evans	3	8-11	David Egan (7)

5:20 Join Us For Ladies Day - May 12 Maiden Stakes
£4,500 added, 3yo 7f 1y

1 (7)		BALESTRA	C Hills	3	9-5	R Kingscote
2 (4)		BE BE KING	Eve J Houghton	3	9-5	Charles Bishop
3 (8)		CASIMIRO	R Charlton	3	9-5	Kieran Shoemark (3)
4 (9)	80-	FOX KING	R M Beckett	3	9-5	P J Dobbs
5 (11)		GUSTAVO FRING	Richard Spencer	3	9-5	S Donohoe
6 (14)	7-4	MILBURN JACK	C G Cox	3	9-5	A Kirby
7 (5)		NEVASCA	Mrs L Pearce	3	9-5	Simon Pearce (3)
8 (10)	6	TADWEEN	R Hannon	3	9-5	Jim Crowley
9 (12)	8	TIME'S ARROW	Sir M Stoute	3	9-5	T E Durcan
10 (1)		TRUE GENTLEMAN	S Kirk	3	9-5	
11 (2)	8-0	ARTSTEELWORK	J Butler	3	9-0	Darragh Keenan (7)
12 (13)	6	CLEVER LADY	P D Evans	3	9-0	S M Levey
13 (3)	6	JOY	Mrs L J Mongan	3	9-0	Ollie Jago (7)
14 (6)		SYMBOL IN THE SAND	R Haugen	3	9-0	M M Monaghan (3)

5:50 Brian Hanrahan Handicap
£3,500 added, 3yo+ 6f 1y

1 (4)	0-50364	NOBLE DEED (CD)	M J Attwater	7	10-1 p	Adam Beschizza
2 (7)	68/6799-	SILVER WINGS	P D Evans	4	10-0	David Egan (7)
3 (3)	3-27489	NEW RICH (CD)	Eve J Houghton	7	9-12 b	R Winston
4 (1)	0-21216	KRAZY PAVING (BF) (CD)	Mrs A L M King	5	9-11 b	A Kirby
5 (6)	136606	WHALEWEIGH STATION (D)	J R Jenkins	6	9-9 v	F Sweeney
6 (8)	382324	MR CHUCKLES	D M Loughnane	4	9-6 p	Charlie Bennett (5)
7 (2)	73353-5	THE BIG SHORT	C Hills	3	9-3	Jim Crowley
8 (9)	325247	JUSTICE ROCK	P S McEntee	4	9-1	Lulu Stanford (5)
9 (5)	660-1	TERMSNCONDITIONS (CD)	Tim Vaughan	3	9-1	K T O'Neill

6:25 Injured Jockeys Fund Median Auction Maiden Stakes
£3,500 added, 3-4yo 1m 2f

1 (9)	0-	MASKED BANDIT	Miss S Smith	4	10-0 h	S Hitchcott
2 (6)	242-	REGICIDE (BF)	J R Fanshawe	4	10-0	Oisin Murphy
3 (8)	6	FORESTRY	J G Portman	3	8-11	P-Louis Jamin (7)
4 (2)		GEORDIELAD	J A Osborne	3	8-11	F Sweeney
5 (7)	3-2	GOLDEN WOLF	R Hughes	3	8-11	S W Kelly
6 (1)	763-	KASPERENKO	D R Lanigan	3	8-11	T P Queally
7 (10)	5326-	WORDSEARCH	H Palmer	3	8-11	Josephine Gordon
8 (4)	6-5	ZAMALIGHT	Mrs A J Perrett	3	8-11	Jim Crowley
9 (5)	0	BOOK OF DUST	G C Bravery	3	8-6	Liam Jones
10 (3)	9	LUNA BEAR	G L Moore	3	8-6	Noel Garbutt (3)

6:55 Happy 60th Birthday Jack Power Handicap
£11,500 added, 4yo+ 1m 1y

1 (4)	101733-	REPLENISH (C) (D)	J R Fanshawe	4	9-7	George Wood (5)
2 (1)	721214	TAKE THE HELM (C)	B J Meehan	4	9-5	Kieren Fox
3 (3)	123-441	CHESTNUT FIRE (D)	D M Loughnane	5	9-5	A Kirby
4 (5)	4-32036	BINT DANDY (C) (D)	C A Dwyer	6	9-0 b	S De Sousa
5 (2)	11165-4	TAKATUL (BF) (D)	C Hills	4	8-13	Jim Crowley
6 (7)	104018-	NOBLE PEACE (C)	H Candy	4	8-11	Kieran Shoemark (3)
7 (6)	6235-09	DIANA LADY (CHI)	R Haugen	5	8-10 b1	L Morris

7:25 Racing Welfare Fillies' Handicap
£4,500 added, 3yo 7f 1y

1 (6)	61-	BELLE DIVA (D)	R M Beckett	3	9-9	Oisin Murphy
2 (1)	593-	THE LACEMAKER	E A L Dunlop	3	9-7	A Kirby
3 (5)	936-21	ANGEL OF DARKNESS (C)	C Hills	3	9-6	S De Sousa
4 (4)	536-	BRAZTIME	R Hannon	3	9-4	P J Dobbs
5 (8)	745251-	MAD ROSE	J G Portman	3	9-4	R Kingscote
6 (11)	451-	MISS LAILA (D)	Tom Clover	3	9-3	P Cosgrave
7 (9)	0-431	TAI HANG DRAGON (D)	R Hannon	3	9-2	S M Levey
8 (10)	846-	PYJAMARAMA	R Varian	3	9-0	Andrea Atzeni
9 (3)	861-823	TOUCH ME (CD)	K R Burke	3	8-13 h	Jordan Vaughan (3)
10 (2)	4274	DUSKY MAID	J G Given	3	8-11	T P Queally
11 (7)	451575	PULSATING	D Steele	3	8-9	S Donohoe

7:55 Happy Anniversary John & Mary Handicap
£3,500 added, 4yo+ 1m 2f

1 (13)	160-431	EMBANKMENT (CD)	M J Attwater	8	9-7	Adam Beschizza
2 (12)	356-061	GUNNER MOYNE	G L Moore	5	9-7 v	Hector Crouch (3)
3 (11)	649-434	ESTIBDAAD (C) (CD)	P Butler	7	9-6 t	Danny Brock
4 (9)	546	MARAUDER	H Candy	5	9-6	F Sweeney
5 (8)	750366	WITH APPROVAL (C)	Mrs L J Mongan	5	9-5 p	P Cosgrave
6 (2)	711409-	PRINCE OF CARDAMOM	J A Geake	5	9-3 p	Jordan Uys (7)
7 (3)	24-5874	MONNA VALLEY (BF)(CD)	S C Williams	5	9-3	S De Sousa
8 (6)	8-30604	FIRESTORM	M J Attwater	6	9-3 c	A Kirby
9 (1)	70-3144	IXELLES DIAMOND (C)	L Carter	6	9-3	Josephine Gordon
10 (7)	826231-	VICTORIOUSLY	Andi Brown	5	9-2 p	Martin Lane
11 (5)	22-3186	HENRY GRACE	J C Fox	6	9-2 b	Hollie Doyle (3)
12 (14)	7-52670	BASSINO	J Bennett	4	9-0 p1	Racheal Kneller (5)
13 (10)	7/56-	METTE	M D I Usher	4	8-13	S J Drowne
14 (4)	00-8281	STREET ART (D)	M Murphy	5	8-12 bt	S W Kelly

PERTH WEDNESDAY

Going: Good

2:00 Joseph Perrier 'Party Has Started' Maiden Hurdle
£6,000 added, 4yo+ 2m 4f 35y

1	P-U484	CLASSICAL MILANO	G Bewley	6	11-0	Jonathon Bewley (5)
2	3-1	COOLE HALL	Mrs R Dobbin	5	11-0	Craig Nichol
3	6-F6	LEFT BACK	N W Alexander	5	11-0 ht	Grant Cockburn (3)
4	0-	MAGISTRAL	I Jardine	7	11-0	Henry Brooke
5	0F37	MULLAGHBOY	S R B Crawford	6	11-0 t	B Hughes
6	6	NIGHT COMES IN	D W Whillans	5	11-0	Callum Whillans (3)
7	542	PETIVILLE	Richard Hobson	5	11-0	A P Cawley
8	579044	RAMORE WILL	I R Ferguson	6	11-0	A P Heskin
9	F1322	ROYAL VILLAGE (BF)	P J Hobbs	5	11-0	R Johnson
10	000D44	CAERLEON KATE	C A McBratney	5	10-7	B P Harding
11	P	WHISPERING AFFAIR	S R B Crawford	6	10-7	

2:35 Edinburgh Gin Mares' Handicap Hurdle
(Qualifier)£6,000 added, 4yo+ 2m 4f 35y

1	035117	MISS MAIDEN OVER (BF) (D)	F O'Brien	5	11-12	P J Brennan
2	122352	VIC'S LAST STAND (D)	G Boanas	7	11-8	R Johnson
3	2-3U738	PAPER ROSES	D W Whillans	6	11-7	Callum Whillans (3)
4	436330	LAGAVARA	N Twiston-Davies	5	11-3	Jamie Bargary (3)
5	641026	INDY ISLAND	S R B Crawford	8	11-3	Craig Nichol
6	757231	OUR VALENTINA	S R B Crawford	6	11-2	B Hughes
7	34-U531	THIS THYNE JUDE (C)	Mrs L B Normile	9	11-2	Grant Cockburn (3)
8	43587P	GOLD CHAIN (CD)	Mrs Dianne Sayer	7	10-13 hct	Harry Challoner
9	1U2431	CATCHTHEMOONLIGHT	Lucinda V Russell	9	10-12	Blair Campbell (7)

3:05 EBF Stallions Gold Castle 'National Hunt' Novices' Hurdle
(Listed)£20,000 added, 5yo+ 2m 7f 207y

1	3-12210	GAYEBURY (D)	Evan Williams	7	11-8	T J O'Brien
2	1431F1	AINTREE MY DREAM (D)	D Skelton	7	11-6 t	Harry Skelton
3	4-21312	KING OF FASHION	I A Duncan	7	11-6 t	B P Harding
4	1-21141	PROGRESS DRIVE	N G Richards	6	11-6 p1	S Mulqueen
5	11	ROBBIN'HANNON (D)	P J Hobbs	6	11-6	R Johnson

3:35 Phil Nelson Handicap Chase
£15,000 added, 5yo+ 2m 7f 180y

1	518551	BEEVES (D)	Jennie Candlish	10	11-13 b	Sean Quinlan
2	F-P4FPF	COCKTAILS AT DAWN	N J Henderson	9	11-12	J McGrath
3	13456F	BALLYKAN (C) (D)	N Twiston-Davies	7	11-12 pt	D A Jacob
4	PF-275F	CULTRAM ABBEY	N G Richards	10	11-11	Ryan Day (3)
5	P-3413P	BERNARDELLI (C)	N G Richards	9	11-11 p	Craig Nichol
6	566U13	SILVER TASSIE (D)	Micky Hammond	9	11-5	Joe Colliver
7	P-36490	A GOOD SKIN (D)	T R George	8	11-3 b1	A P Heskin
8	213774	JET MASTER (C)	N W Alexander	11	10-12 ht	G Cockburn (3)

4:10 Heineken UK Amateur Riders' Handicap Hurdle
(Qualifier)£5,000 added, 4yo+ 2m 7f 207y

1	561413	BESCOT SPRINGS (CD)	Lucinda V Russell	12	12-0 b	Mr D Delahunt (7)
2	6/44-313	DOKTOR GLAZ	Mrs R Dobbin	7	11-12	Mr N Orpwood (5)
3	193331	THE WISE ONE (D)	J Ewart	6	11-12	Mr Kit Alexander
4	527U23	LATE DATE (D)	Micky Hammond	6	11-5	Mr Joe Wright (5)
5	9153P4	SHAIYZAR (D)	D Thompson	8	11-1 p	Mr A Ferguson (3)
6	323F47	KNOCKLAYDE SNO CAT	S R B Crawford	8	11-1 t	
7	21236P	DOUBLE COURT	N Twiston-Davies	6	11-0 p	Mr Z Baker (3)
8	778PPP	BRACKENMOSS RORY	A C Whillans	5	10-13 v1	Mr R Nichol (5)
9	5F442P	AMERICAN LIFE (D)	Mrs S Leech	10	10-11 bt	
10	645335	ANDHAAR	N W Alexander	11	10-8	Mr C J Robertson (7)
11	273333	HEART O ANNANDALE (BF) (D)	I Jardine	10	10-5 pt	Mr B Lynn (5)
12	2F-22PF	SPRING OVER (D)	I A Duncan	11	10-4 t	Mr H F Nugent (5)
13	54/0PP-5	BOLERO COLLONGES	S Waugh	6	10-2 t	Miss A Waugh (3)
14	76085U	MY BROWN EYED GIRL	S Corbett	4	10-0	Mr D B Hurst (7)
15	45564P	NOTONEBUTTWO (D)	Kenny Johnson	10	10-0 pt	Mr K Yeoman (7)

4:40 Bill And Bunny Cadogan Memorial Chase
(Novices' Limited Handicap)£10,000 added, 5yo+ 2m 7f 180y

1	563123	JOVIAL JOEY (D)	M A Barnes	6	11-8 t	Daragh Bourke (5)
2	F5P613	GROVE SILVER	Jennie Candlish	8	11-8 v	Sean Quinlan
3	71216F	PETITE POWER (BF) (D)	F O'Brien	8	11-6 t	P J Brennan
4	9P2111	LORD BALLIM	N J Hawke	7	11-4 ht	C Gethings (3)
5	1P-4F36	BILLY BILLY (D)	S R B Crawford	7	11-3 t	B Hughes
6	1/4-4323	ALLTHEGEAR NO IDEA (C)	N Twiston-Davies	10	11-0	Jamie Bargary (3)
7	52P624	CALIVIGNY (D)	N W Alexander	8	10-13	Lucy Alexander
8	322125	BAYSBROWN (BF)(CD)	N G Richards	7	10-12	B P Harding
9	1324PP	BRIGHT PROSPECT (C)	Mrs J Stephen	8	10-11 p	
10	8P6112	BALLYTHOMAS (BF) (D)	D Thompson	10	10-3	Henry Brooke

5:10 Fonab Castle And Spa Handicap Hurdle
£10,000 added, 4yo+ 2m 47y

1	129442	SLEEPY HAVEN (D)	Jennie Candlish	7	11-12	Sean Quinlan
2	123130	WISTY (D)	M Todhunter	8	11-11	Henry Brooke
3	675341	GREAT FIGHTER (EX7) (D)	J S Goldie	7	11-8 v	Callum Bewley (3)
4	2/93-555	MEADOWCROFT BOY (D)	A C Whillans	8	10-11	Craig Nichol
5	53142	IDDER (BF) (D)	James Moffatt	6	10-11 p	B Hughes
6	422176	MOUNTAIN KINGDOM	C A McBratney	6	10-10 ht	A P Heskin
7	600/26-7	ALDEBURGH	N Twiston-Davies	8	10-7	Jamie Bargary (3)
8	027160	WEAPON OF CHOICE (D)	Mrs Dianne Sayer	9	10-4 pt	

TOP FLAT JOCKEYS PAST 14 DAYS

Jockeys	Wins	Runs	%	Places	%
S De Sousa	12	53	22.64	20	37.74
Jim Crowley	11	49	22.45	20	40.82
L Dettori	11	30	36.67	18	60.0
C T Keane	9	32	28.13	18	56.25
R L Moore	9	45	20.0	18	40.0
P Hanagan	9	42	21.43	17	40.48
L Morris	8	44	18.18	14	31.82
Oisin Murphy	7	34	20.59	16	47.06
A Kirby	6	30	20.0	15	50.0
W Buick	5	28	17.86	17	60.71
Andrea Atzeni	5	29	17.24	13	44.83
S Foley	5	35	14.29	9	25.71
C O'Donoghue	5	21	23.81	7	33.33
P Mulrennan	4	34	11.76	14	41.18
J A Heffernan	4	34	11.76	12	35.29
D O'Brien	4	19	21.05	11	57.89
R Winston	4	26	15.38	11	42.31
Nathan Evans	4	24	16.67	8	33.33
T Eaves	4	29	13.79	8	27.59
P Makin	4	27	14.81	7	25.93
K J Manning	4	33	12.12	7	21.21
Kieran Shoemark	4	12	33.33	4	33.33
P Cosgrave	3	24	12.5	10	41.67
T Hamilton	3	29	10.34	10	34.48
B A Curtis	3	30	10.0	10	33.33
P J Smullen	3	32	9.38	10	31.25
Tom Marquand	3	27	11.11	9	33.33
D Tudhope	3	27	11.11	9	33.33
J Fanning	3	31	9.68	9	29.03
Josephine Gordon	3	34	8.82	8	23.53
Adam Beschizza	3	17	17.65	7	41.18
James Doyle	3	17	17.65	7	41.18
P J Dobbs	3	24	12.5	7	29.17
Connor Beasley	3	24	12.5	7	29.17
J P Sullivan	3	26	11.54	7	26.92
F Norton	3	23	13.04	6	26.09
M Dwyer	3	17	17.65	5	29.41

COMEBACK: Mark Wood

It's Champion to see Wood back in team

CRICKET

MARK Wood is the stand-out name in England's squad for the Champions Trophy.

The Durham seamer has been out since last summer after having his third operation on a troublesome ankle.

The Champions Trophy is a mini World Cup with eight teams heading to England for the one-day competition.

The 27-year-old has been blighted by injuries and has made just 11 limited overs appearances for the Three Lions. His comeback is a big plus for national selector James Whitaker.

He was also able to call on one-day specialist David Willey who has been favoured over Steve Finn.

Whitaker said: "We have made encouraging progress over the past 18 months in white-ball cricket and the squads selected reflect consistency and give options across all disciplines.

"It is pleasing that Mark Wood and David Willey have returned to full fitness.

SKIPPER: Morgan

Series

"They add variety and quality to our bowling strengths and David's ability as an attacking batsman is also an important element for us.

"As we build up to the ICC Champions Trophy in June, matches against Ireland and South Africa are very important in their own right as we aim to win both series."

England warm up for the Champions Trophy with two games against Ireland — at Bristol on May 5 and Lord's on May 7.

Ben Duckett has been picked for those games but hasn't made the cut for the bigger challenge.

The Champions Trophy squad also face a three-match series against South Africa before the tournament in what looks a busy season for the England players.

PICKED: Willey

CHAMPIONS TROPHY SQUAD

E Morgan (Middlesex, c), M Ali (Worcestershire), J Bairstow (Yorkshire), J Ball (Nottinghamshire), S Billings (Kent), J Buttler (Lancashire), A Hales (Nottinghamshire), L Plunkett (Yorkshire), A Rashid (Yorkshire), J Root (Yorkshire), J Roy (Surrey), B Stokes (Durham), D Willey (Yorkshire), C Woakes (Warwickshire), M Wood (Durham).

IRELAND SERIES SQUAD

E Morgan (Middlesex, c), M Ali (Worcestershire), J Bairstow (Yorkshire), J Ball (Nottinghamshire), S Billings (Kent), B Duckett (Northamptonshire), S Finn (Middlesex), A Hales (Nottinghamshire), L Plunkett (Yorkshire), A Rashid (Yorkshire), J Root (Yorkshire), J Roy (Surrey), D Willey (Yorkshire), C Woakes (Warwickshire), M Wood (Durham).

PREMIER LEAGUE ACTION:

SAM-THING SPECIAL: Allardyce has taken Palace up the table

SAM Allardyce is looking to bag another big beast against Spurs.

By JOHN ANTHONY

His Crystal Palace side have pulled well clear from the relegation zone on the back of some stunning wins.

They started with victories against Chelsea and Arsenal before stunning Liverpool at Anfield last time.

Now title chasers Spurs are in Palace's sights at Selhurst Park.

Allardyce's side are looking for their seventh win in nine games.

And he thinks the players have a feeling of invincibility after their exploits in front of the Kop.

Big Sam said: "It's our spirit, our mental resilience and our belief that means even when we go a goal or two goals down we don't think we're going to get beaten.

"Because of that mental resilience we are fighting back now and getting results and the more results we get the more confidence we build and the results we've had recently nobody would have expected.

"They'd have expected one shock, maybe, but we've done three shocks in as many weeks.

"It's Chelsea away, Arsenal at home and then Liverpool away.

"We had the hardest run-in and still have got a very difficult run-in with Tottenham coming up, Man City and Man United away and Hull City and Burnley.

Celebration

"But we're nearly there, we've got 38 points with an outstanding run from the players.

"We're top of the League in terms of form — there is probably only Tottenham and Leicester as good as us in terms of what we've achieved over the past seven or eight games. We're in fantastic form.

"With five games to go you just pick up as many points as you can and then when we're mathematically safe we'll have a little celebration."

Allardyce was especially proud of the effort against Liverpool because his team came from behind.

The major factor in the game was Christian Benteke's double against his former team. Big Sam has

CRYSTAL PALACE v SPURS

WEDNESDAY 8PM LIVE ON SKY SPORTS 1

BIG SAM UP FOUR ANOTHER BIG SCALP

After Chelsea, Arsenal and Liverpool – bring on Spurs!

been more than impressed with the Belgian since he took over in south London.

He added: "He's in great goalscoring form. Since he got back from Russia, where he scored two, he's never stopped getting in the right places in the box and has popped in a brace that brought us back from 1-0 down."

Challenge

Tottenham are looking to bounce back from their disappointment against Chelsea in the FA Cup semi-final.

Allardyce is expecting a big challenge in the London derby and is concerned that his players will be knackered after their big effort at Anfield.

With Palace now pretty much safe from the drop, the boss is thinking about resting some of his key men to avoid injuries.

He added: "I am worried these lads can't reach this level when they don't have time to recover.

"I may have to make huge changes to make sure we compete with Tottenham.

"Getting 38 points has been safe for a long time, but mathematically we're not safe."

For Spurs, defender Toby Alderweireld is determined to bounce back against the Eagles.

The Belgian is still confident of breaching the four-point gap to Chelsea at the top.

He said: "We have to keep the positives. Maybe it's a good thing to play on Wednesday, we focus on that and there's a lot to play for.

Focus

"We're going to do our best. We had a very good game — everybody saw that — we have to take that and get the three points on Wednesday.

"We will get our focus back before we face Palace."

HOPEFUL: Alderweireld

LOOKING UP: Rafa Benitez

Rafa calls for cash to beat Toon gloom

RAFA Benitez has told Newcastle boss Mike Ashley to get his wad out before the Toon's return to the Premier League.

The Spaniard has led United back to the top flight at the first time of asking — but is clearly looking for transfer funds before he commits his own future.

Benitez has been bombarded with questions on whether he'll be at St James's Park next season. Every time he ducked the chance to confirm he would still be the Newcastle boss come August.

He said: "You never know, that is football. I am really pleased to be here, and really happy and proud for everything we have achieved.

"Hopefully, we can put in the foundations for something that will be a guarantee for the future.

Loyalty

"What we need is to enjoy today, and after we will see where we are."

Benitez knows having the vast Toon Army on his side will be vital as he battles for cash to spend on new players.

He added: "The fans have been amazing with me, their loyalty and everything it means to being a top team like this, with the city behind you.

"That is why I decided to stay, and now I am even happier than before that I made this decision.

"I am really proud and really pleased of what we have done."

EXPERIENCE: Shelvey

Already, Benitez is thinking about summer recruitment.

There are players like Jonjo Shelvey and Dwight Gayle at the squad who have plenty of Premier League experience.

But there have been questions about the quality of Newcastle's defence.

They have struggled at times in the Championship so will need to up their game for the superstars in the Premier League.

None of the back four have proven themselves a that level in the past.

Benitez is not naming names but clearly has some transfer targets.

He added: "Now is the time to enjoy what we have done.

"I am sure if we do the right things, we have to prepare everything to be strong enough for the Premier League.

"We have to wait and enjoy it, play another two games and see where we are."

GOAL STAR: Gayle

NIGHT OF THE DAMNED: BORO v SUNDERLAND

WEDNESDAY 7.45PM KICK-OFF

OUR PRIDE IS AT STAKE

Defoe up for one last fight

JERMAIN Defoe wants to leave the Premier League on a high — by beating local rivals Middlesbrough.

Sunderland are 12 points adrift from safety with just six games of the season to go. Given they have won just five times all season, they need a miracle to beat the drop.

It's the same story down the road at Middlesbrough where they look set to drop straight back to the Championship.

Three points for the Boro might at least give them a fighting chance — but Defoe is determined that won't happen.

By ANDY MILLOM

The England striker said: "It is a must-win game and it has been that way for a number of weeks now — it is not an easy game, away from home against Middlesbrough, our neighbours.

"It is tough, especially when you have not been getting results, the confidence won't be sky high but at the end of the day that is when you have to show your character — it is as simple as that.

"We are all in this together and will be until the last game of the season.

"We have to try and win every game, that is all we can do. It won't be easy but it is doable and we've done it before.

"After the Bournemouth game I can't imagine Boro will be confident going into this game, of course it is a different game but hopefully we have caught them at the right time and we can go there and get three points. We need them."

Defoe says the Sunderland players should thrive on the tension of trying to win at the Riverside.

He added: "It is pressure. A lot of the lads have been here before, not everyone because we have new signings.

"It is a different situation compared to last year in terms of the points and where we are but it is what it is.

Sitting

"You can't get your head down, it is another football match - you have to go out there and believe you are going to win.

"Believe we are the better team and try and perform.

"If you are sitting here as a Chelsea or Tottenham player there is pressure, pressure of winning trophies or a few more games to get over the line or into the top four.

"Whatever club you play for there will always be pressure. Unfortunately, in our position every game until now and the end of the season are must-win games.

"That is a lot of pressure, even if you said to one of the top teams they have to win the next six games it would be difficult.

"But it is football and anything is possible, anything could happen and you need that mentality.

"Go into every game with a positive attitude."

BORO BOSS: Steve Agnew

LAST GASP: Defoe is still trying to stay up

REDS LUK ALL WRONG TO RON

By PAUL THOMAS

EVERTON boss Ronald Koeman is "not impressed" by Man United and thinks Romelu Lukaku would be mad to sign for them.

The Red Devils are one of several clubs — including Chelsea — circling around the Belgian hitman.

He has refused to sign a new contract at Goodison and Everton have slapped a £100 million price tag on his head.

Koeman is clear about his feelings when it comes to the team just up the M62.

The Dutchman said: "I cannot see Manchester United finishing in the top four.

"When I look at the amount of matches they are having to play this season I can see them missing the top four.

"I have not been impressed by the way they play.

"They are struggling to decide matches. With Everton we drew twice against United this season and both times there was more in it for us.

"The Europa League is a different calibre than the Champions League."

Koeman is keen to point out that the days of Everton being a selling club are over. He has threatened to boot out Ross Barkley if he keeps stalling on his new contract — but doesn't have to let anyone go.

The Toffees are in the early stages of building a new stadium and are not short of cash these days.

The Dutchman wants to mount a top-four challenge of his own next season.

Koeman added: "Everton now have the resources to keep every player, including Lukaku, who has a contract for another two years.

"I am talking to the owners every week.

"We want to make the next step with this club towards a higher level. A lot is possible here and we want to bring in the best players we can get, players who will help us to play for a place in the Champions League.

"For next season we need a bigger squad anyway as we will be in Europe again.

"But keeping our best players is a prime target for me.

"We are doing everything we can to hold on to our top players.

"I have been there as a player too. I know what it is like when a player has big ambitions.

"But if we really want, we can make the players stick to their contract. That decision will eventually be made by the board."

BAD MOVE: Lukaku

EXPERIENCE: Sidwell

Deal me in for top flight says Sidwell

VETERAN Steve Sidwell insists he's good enough to play for Brighton in the Premier League.

The 34-year-old moved to the south coast from Stoke last summer and has been a key man in Albion's promotion to the top flight.

The midfielder only signed a one-year deal but hopes to get a new one for the club's first Premier League season since 1983.

Sidwell said: "My main reason for coming to the club this year was to create history.

"I knew it was on the brink of doing it. It wasn't a matter of if, it was a matter of when.

"I'm proud to be part of that history but I want to be part of it next year — staying in the Premier League as well. We can do that."

Sidwell was signed as a bit-part player but has ended up making 35 appearances for Chris Hughton's side.

He won the club's goal of the season with a striker from the halfway line to show he's still got it.

Contract

Sidwell added: "All I can say is I've put my best foot forward.

"I don't think the manager or probably anyone involved at the club would have thought I would play as many games as I have done.

"That is probably testament to myself.

"When I have played I've played well and it's been hard to take me out of the team.

"I've tried my best and given myself every opportunity to earn myself a contract.

"If we can get one done and get it over the line I'd be delighted, so fingers crossed."

Sidwell also believes that his experience of the Premier League would be a major asset for the club.

He has clocked up more than 200 top-flight outings for Stoke, Fulham, Chelsea, Reading and Aston Villa.

He added: "You need that experience in these kind of dressing rooms.

"Emotions run high and low and you need to be in there to keep a happy medium.

"It's with people like me that the experience comes into play to keep that going."

CHARLIE McCANN

WITH HIS SPORTING ODDS AND ENDS

REDS IN BATTLE TO MAKE TOP FOUR

STRUGGLE: Klopp had a bad result against Palace

Klopp's lads drift out to 7/4

PALACE became the first side since Chelsea in 2005 to win three successive league games at Anfield.

The Reds are now 2/5 at BetVictor to finish the season in the top four and 7/4 they miss out on a Champions League berth.

Philippe Coutinho scored his tenth PL goal of the season for the Reds against the Eagles becoming only the fifth Brazilian to achieve the feat – can you name the other four? Answers at the foot of the page.

FA Cup finalists Arsenal entertain Leicester with the Foxes looking to end a barren run of 20 PL games on the spin without a win against the Gunners.

Arsenal have won the last nine homes against last week's beaten Champions League quarter-finalists and should make it back-to-back wins for the first time in three months.

Arsenal are 3/5 to keep the points with the Foxes 9/2 and the draw 7/2.

Alexis Sanchez got the Wembley winner on Sunday and after his goal against Boro last week, he is one goal short of becoming the fifth Gooner to score 20 or more PL goals behind Thierry Henry (5 times), Ian Wright (twice), Robin van Persie and Emmanuel Addebayor.

Yes, I too am surprised that Arsenal's Great Dane Lord Bendtner never achieved the feat!

Spurs travel to a rejuvenated Palace and this is a massive game for Mauricio Pochettino's men irrespective of the result of Chelsea's home game with Saints last night. The Eagles are 4/1 to keep the points at Selhurst Park with Spurs 4/1 and the draw 16/5 at BetVictor.

Spurs have won their last seven league games and once again will be looking for big performances from their key players Dele Alli and Harry Kane. Alli is 5/1 to open the scoring and Kane 16/5 – I fancy a scoring draw (1-1, 2-2 etc) which is 17/4 at BetVictor.

Man City entertain neighbours United tomorrow on a Thursday for the first time since November 1994 when an Andrei Kanchelskis hat-trick was the highlight of a 5-0 United win. City are a shade of odds on at 10/11 with the draw 27/10 and a United win at 33/10.

United are unbeaten in their last 23 league games and if they avoid defeat they will equal their longest ever unbeaten top-flight run. When you consider the injuries and programme they have faced it is a remarkable achievement – they will be a threat next season.

★The feature race on Day two of the Punchestown Festival is the Gold Cup, which sees two Cheltenham Gold Cup winners going face-to-face including SIZING JOHN (5.30) last month's champion at Cheltenham.

Sizing John is evens at BetVictor and that looks a very fair price given he travelled like much the best horse at Cheltenham and quickly put the race to bed between the last couple of fences.

This drop back in trip is not a concern or the switch to a right-handed track.

The 2015 Gold Cup winner Coneygree (5/1 with BetVictor) is the sole British raider but he has only raced once since November 2015 and he was no match for Cue Card on that occasion at Haydock. He didn't impress in a recent gallop and is entitled to be a bit ring-rusty – he cannot afford to be in this company.

The Grade 1 Novice Hurdle over 3m is another high-quality event with the 1-2 from the Albert Bartlett Penhill and Monalee meeting another Festival winner PRESENTING PERCY (4.55) whose time was half a second quicker than Penhill's carrying 6lbs more.

The selection is 11/4 with BetVictor and I am loath to desert Penhill who did us a 16/1 favour at Cheltenham but I feel Presenting Percy scored with plenty in hand at Cheltenham and he gets a narrow vote.

Both Monalee and the selection could go to the very top over fences next season but I give the vote to the Pat Kelly runner in one of the races of the Festival.

■The four other Brazilian players to score 10 or more Pl goals in a season? Robinho, Gilberto Silva, Juninho and, of course, Coutinho's Liverpool teammate Roberto Firmino (13).

WWW.BETVICTOR.COM FOR ALL THE LATEST ODDS BETVICTOR

ADS UP: Lallana is back

Adam back in time to Kop top four spot

LIVERPOOL'S bid for the top four has received a boost with the return to fitness of Adam Lallana.

The England midfielder has been a big miss for the Reds over the past few weeks after getting injured on international duty.

He last played in the 1-1 draw against Manchester City at the Etihad on March 19.

It appears that he's over the worst of his thigh problem and has been back in training. Lallana should play some part in a tricky away trip to Watford at the weekend.

He posted a picture on Twitter complete with the message: "Six days and counting — Watford on my mind."

Boss Jurgen Klopp is looking forward to having Lallana back in his squad.

He said: "Maybe Adam is coming back for the next game, of course it would help us in different situations, it's good.

TARGET: Aubameyang

Battle

"We have now five or six days to train before Watford, we will use it, it will not be easy but possible. It's enough."

The Reds are desperate to stay in the top four and get back in the Champions League.

It couldn't be a lot tighter between Liverpool, Man City, Man United and Arsenal in the battle for the two spots behind Chelsea and Spurs.

Two big teams are going to miss out and it would have a catastrophic effort on Klopp's summer transfer plans if he can only offer Europa League football.

Top of the German's summer shopping list is Borussia Dortmund striker Pierre-Emerick Aubameyang. Klopp has worked with the 27-year-old and would be open to the move — but only if the Reds are in the Champions League.

The club's American owners are understood to have agreed to cough up the £70million it would need to prise the striker from Germany.

Despite being the top scorers in the Premier League, Liverpool are lacking an out and out frontman.

Sadio Mane is top scorer with 13 league goals while Aubameyang has banged in 27 for a stuttering Dortmund this season.

At the other end of the pitch, Klopp is trying to hijack Michael Keane's return to Man United from Burnley. He is a big fan of the centre-back and will try to do a £30m deal.

FIXTURES CHECK

Kick off 7.45 unless stated

Wednesday 26 April
PREMIER LEAGUE
Arsenal v Leicester, Crystal Palace v Tottenham Hotspur (8.00), Middlesbrough v Sunderland.

LADBROKES SCOTTISH CHAMPIONSHIP
Hibernian v Raith.

Thursday 27 April
PREMIER LEAGUE
Man City v Man Utd (8.00).

QUIET MAN: Wenger

Weng keeps quiet on his Arse plans

Arsenal v Leicester City

Wednesday, 7.45pm kick-off

ARSENE Wenger is staying tight-lipped about his future at the Gunners.

The Frenchman was asked again if he'd be staying at the Emirates beyond the end of this season. He refused to answer, preferring to concentrate on the Leicester game.

Wenger said: "I work until the last day of the season for the future.

"Transfer targets are important for the future of the club. I am secondary, the future of the club is important."

Arsenal are playing catch-up in their desperate battle to finish in the top four.

They sit seventh as the reigning champions come to north London.

Wenger admits it will take others to slip up for Arsenal to get back in the Champions League.

Crutches

He added: "Winning all our games has to be the target and to achieve that we have to win the next one.

"We have to take the energy level we showed on Sunday into the Premier League."

Alex Oxlade-Chamberlain left Wembley on crutches after the FA Cup semi on Sunday.

But he's still expected to play some part against the Foxes.

Wenger said: "It is not a bad injury and we will test him today. Nobody was really injured after the game.

"Overall that win will give us a bit more confidence, I think it will convince everybody that with the right energy level, the right fighting spirit and the right togetherness we can beat everybody.

"For morale, yes for sure, for confidence as well.

"Big games give you the confidence that you can win and that is the most important thing in our job."

Leicester are still without skipper Wes Morgan and striker Islam Slimani who are out injured.

Despite some good results under Craig Shakespeare, they still need two wins to be absolutely safe from relegation as they sit in 15th place.

OUT: Wes Morgan

OUT: Islam Slimani

PREMIER LEAGUE DERBY DAY:

JOSE'S GOT BLIND FAITH

United boss pins hopes on Daley

By PAUL THOMAS

JOSE Mourinho is relying on Blind faith in the Manchester derby.

The Portugeezer has not been quiet in telling the world about the injury crisis hitting the United defence.

Phil Jones, Chris Smalling and Marcos Rojo are all missing from the heart of his back four.

It has left him with just one fit central defender in Eric Bailly for tomorrow's key visit to the Etihad Stadium.

The summer signing from Villarreal has had a host of partners in the middle — the latest being Daley Blind.

The Dutch international has had a strange career since Louis Van Gaal brought him to Old Trafford.

He has hardly had the chance to play in his usual midfield position because he has spent so much time playing left-back or alongside Bailly.

That's where he started this season before falling out of favour with Mourinho.

But now the Portugeezer has no choice but to play Blind in his defence. The player himself seems just happy to be back in the team, although few would be shocked if he departed in the summer.

In the meantime, he has the tough task of keeping tabs on City attackers like Sergio Aguero and Leroy Sane in an important derby.

Blind said: "I feel very confident about the position myself. It was a very good performance from the team too, I think.

"I played there a lot of times last season and I feel confident in the position — I feel good and I feel comfortable.

"I'm happy to play there again and of course everybody knows me — I play where the manager needs me, and I just want to play like anybody else."

Marking

Further up the pitch, Ander Herrera is calling the derby United's most important game of the season.

The Spaniard has become a crowd favourite this season and his performance in man-marking Eden Hazard was

MAN CITY v MAN UNITED

THURSDAY, 8PM LIVE ON SKY SPORTS 1

DALEY BREAD: Blind will hope to get close to Kevin De Bruyne at the Etihad Stadium

key to the Reds' unexpected victory over Chelsea that reignited their chase for fourth place.

Herrera said: "It is going to be the game of the season. We are one point behind them.

"If we win we have the chance to finish in the top four, if they win it is going to be very difficult.

"It is the game of the season.

"Make or break? Probably. Both teams are in a good moment so if one of us wins the game we are not going to lose a lot of games, or make mistakes after that. Us or them. It is going to be key.

"I don't know the 'winner takes all' expression but it is going to be a massive game.

"We are in a very good moment, a very good run and we respect them but we are doing a lot of good things and we have to show it on Thursday."

Essential

City boss Pep Guardiola will end a season without a trophy for the first time in his career.

Now it is essential that the Blues make the top four and the Champions League for next season.

The former Barcelona boss could even get the bullet if City finish fifth or worse — something that nobody at the club was expecting when the Spaniard arrived.

Guardiola was facing his own injury crisis heading into the derby until Aguero was fit enough to train yesterday.

David Silva is another on the doubtful list but there are more positive noises about the playmaker than at the start of the week.

The other man carrying a knock is Fernandinho. But the Brazilian expects to be available.

He said: "I believe I can recover very well by Thursday and should be 100% for the game.

Fighting

"It's a decisive game, they are behind us by one point and they won their game on Sunday.

"We have the same amount of games played, so we are fighting for a place in the Champions League for next season.

"I believe it will be a game with high intensity, with both teams trying their best to win — I hope we will have more luck this time."

Gabriel Jesus is also trying his best to be fit to take on United — but Fernandinho is urging City fans to give the young striker time to get back to his best.

He said: "We must be patient and have some caution — a foot injury is always complicated.

"But we know that whenever he is ready he will come back well and give everything and he will be very important for us."

CROCKED: Bale

Bale loses his semi after new calf knock

GARETH Bale is OUT of both legs of the Madrid derby Champions League semi-final.

The Welsh wizard has been sidelined for a month with a calf injury.

He limped out of El Clasico at the weekend after just 35 minutes.

Real Madrid lost the key match 3-2 to their deadly rivals Barcelona.

A statement from Madrid confirmed: "Following the tests carried out on Gareth Bale by the Sanitas Medical Services, the player has been diagnosed with a grade 2 injury in his left calf.

"His recovery will continue to be assessed."

Bale was just coming back from another long-term injury and the press in Spain have hammered boss Zinedine Zidane for risking him ahead of the Champions League games.

Top sports paper AS said: "Why did Bale start the game on Sunday? Zidane's explanations were woeful. He said he really wanted to play the game.

"Does that mean Lucas Vazquez, Marco Asensio, Isco and James did not?"

WANTED: Monk

Norwich in for Monk

NORWICH want Garry Monk as their new manager.

The Canaries will go all out to land the current Leeds boss if the Yorkshire giants fail to win promotion this season.

Monk has done a good job at Elland Road this season and has guided United to the verge of the play-offs.

He has a 12-month contract with the club that comes to an end this summer.

Norwich parted company with Alex Neil a couple of months ago and current sit seven points behind Leeds and out of play-off contention.

ON SALE WEDNESDAY & THURSDAY

MIDWEEK Sport

April 26, 2017 90p
(on sale Wed Apr 26 & Thur Apr 27)

FURY OVER RIHANNA'S 'INSULT' TO QUEEN

FULL STORY SEE PAGE 25